

HINZ, BONNIE R  
8 LUCAS LN  
BOWDOINHAM ME 04008

B848P212

Inspection Witnessed By:

X

Date

No./Date	Description	Date Insp.

Notes:

**Bowdoin**

Property Data			Assessment Record						
Neighborhood <b>14 Map 14</b>			Year	Land	Buildings	Exempt	Total		
Tree Growth Year <b>0</b>			2009	340	0	0	340		
Farmland Yr <b>0</b>			2010	340	0	0	340		
Open Space Yr <b>0</b>			2011	340	0	0	340		
Zone/Land Use <b>11 Residential 1</b>			2012	340	0	0	340		
Secondary Zone			2013	340	0	0	340		
Topography <b>6 Flood Zone</b>			2014	340	0	0	340		
1.Level 4.Below St 7.LevelBog			2015	340	0	0	340		
2.Rolling 5.Low 8.Conform			2016	340	0	0	340		
3.Above St 6.FZone 9.Non-Confor			2017	340	0	0	340		
Utilities			2018	340	0	0	340		
1.Public 4.Dr Well 7.Cesspool			2019	340	0	0	340		
2.Water 5.Dug Well 8.			2020	340	0	0	340		
3.Sewer 6.Septic 9.None			2021	340	0	0	340		
Street			2022	340	0	0	340		
1.Paved 4.Proposed 7.MHG			<b>Land Data</b>						
2.Semi Imp 5.R/O/W 8.DIS									
3.Gravel 6.MHP 9.None			<b>Front Foot</b>	<b>Type</b>	<b>Effective</b>		<b>Influence</b>		<b>Influence Codes</b>
TG PLAN YEAR <b>0</b>			11.Road Frontage		<b>Frontage</b>	<b>Depth</b>	<b>Factor</b>	<b>Code</b>	
Tif District # <b>0</b>			12.Delta Triangle				%		1.Unimproved
<b>Sale Data</b>			13.Nabla Triangle				%		2.Excess Frtg
Sale Date			14.Rear Land				%		3.Topography
Price			15.Miscellaneous				%		4.Size/Shape
Sale Type							%		5.Access
1.Land 4.Mobile 7.C/I L&B			<b>Square Foot</b>	<b>Square Feet</b>					6.Restriction
2.L & B 5.Other 8.			16.Regular Lot				%		7.Open Space
3.Building 6.C/I Land 9.			17.Secondary Lot				%		8.View/Environ
Financing			18.Hydro Facility				%		9.Fract Share
1.Convent 4.Seller 7.			19.Improvements				%		<b>Acres</b>
2.FHA/VA 5.Private 8.			20.Base 3 (Fract)				%		30.Rear Land 3
3.Assumed 6.Cash 9.Unknown							%		31.Tillable
Validity			<b>Fract. Acre</b>	<b>Acres/Sites</b>					32.Pasture
1.Valid 4.Split 7.Renovate			21.Base 1 (Fract)	40	3.40	100	%	0	33.Orchard
2.Related 5.Partial 8.Other			22.Base 2 (Fract)				%		34.Softwood F&O
3.Distress 6.Exempt 9.Short			23.Base 3				%		35.Mixed Wood F&O
Verified			<b>Acres</b>				%		36.Hardwood F&O
1.Buyer 4.Agent 7.Family			24.Base 1				%		37.Softwood TG
2.Seller 5.Pub Rec 8.Other			25.Base 2				%		38.Mixed Wood TG
3.Lender 6.MLS 9.			26.Frontage 1				%		39.Hardwood TG
			27.Rear Land 4				%		40.Wasteland
			28.Rear Land 1				%		41.Commercial
			29.Rear Land 2				%		42.2nd Site
			<b>Total Acreage</b>		3.40				43.Post Rd
									44.Lot Improvemen
									45.Subdivision Lo
									46.Golf Course

**Bowdoin**

Map Lot 14-31-0

Account 1411

Location DEAD RIVER RD

Card 1 Of 1 7/22/2022

Building Style <b>0 Not Coded</b>	SF Bsmt Living <b>0</b>	Layout <b>0</b>
0.Not Code 4.Cape 8.Log	Fin Bsmt Grade <b>0 0</b>	1.Typical 4. 7.
1.Conv. 5.Garrison 9.Other	OCCUPANCY <b>0</b>	2.Inadeq 5. 8.
2.Ranch 6.Split 10.DW	Heat Type <b>100% 0 Not Coded</b>	3.Poor 6. 9.
3.R Ranch 7.Contemp 11.Church	0.Not Code 4.Steam 8.FI/Wall	Attic <b>0</b>
Dwelling Units <b>0</b>	1.HWBB 5.FWA 9.No Heat	1.1/4 Fin 4.Full Fin 7.
Other Units <b>0</b>	2.HWCI 6.GravWA 11.	2.1/2 Fin 5.FI/Stair 8.
Stories <b>0</b>	3.H Pump 7.Electric 12.	3.3/4 Fin 6. 9.None
1.1 4.1.5 7.4	Cool Type <b>0% 9 None</b>	Insulation <b>0</b>
2.2 5.1.75 8.20	1.Refrig 4.W&C Air 7.	1.Full 4.Minimal 7.
3.3 6.2.5 9.Yurt	2.Evapor 5. 8.	2.Heavy 5. 8.
Exterior Walls <b>0 Not Coded</b>	3.H Pump 6. 9.None	3.Capped 6. 9.None
0.Not Code 4.Asbestos 8.Concrete	Kitchen Style <b>0</b>	Unfinished % <b>0%</b>
1.Wood 5.Stucco 9.Other	1.Modern 4.Obsolete 7.	Grade & Factor <b>0 0%</b>
2.Vin/Al 6.Brick 10.Board B	2.Typical 5. 8.	1.E Grade 4.B Grade 7.
3.Compos. 7.Stone 12.	3.Old Type 6. 9.None	2.D Grade 5.A Grade 8.
Roof Surface <b>0</b>	Bath(s) Style <b>0</b>	3.C Grade 6.AA Grade 9.Same
1.Asphalt 4.Composit 7.	1.Modern 4.Obsolete 7.	SQFT (Footprint) <b>0</b>
2.Slate 5.Wood 8.	2.Typical 5. 8.	Condition <b>0</b>
3.Metal 6.Other 9.	3.Old Type 6. 9.None	1.Poor 4.Avg 7.V G
SF Masonry Trim <b>0</b>	# Rooms <b>0</b>	2.Fair 5.Avg+ 8.Exc
SEPTIC DESIGN <b>0</b>	# Bedrooms <b>0</b>	3.Avg- 6.Good 9.Same
BLDG PERMIT <b>0</b>	# Full Baths <b>0</b>	Phys. % Good <b>0%</b>
Year Built <b>0</b>	# Half Baths <b>0</b>	Funct. % Good <b>100%</b>
Year Remodeled <b>0</b>	# Addn Fixtures <b>0</b>	Functional Code <b>9 None</b>
Foundation <b>0</b>	# Fireplaces <b>0</b>	1.Incomp 4.Delap 7.No Power
1.Concrete 4.Wood 7.		2.O-Built 5.Bsmt 8.LongTerm
2.C Block 5.Slab 8.		3.Damage 6.Dbwd 9.None
3.Br/Stone 6.Piers 9.		Econ. % Good <b>100%</b>
Basement <b>0</b>		Economic Code <b>None</b>
1.1/4 Bmt 4.Full Bmt 7.		0.None 3.No Power 7.
2.1/2 Bmt 5.None 8.		1.Location 4.Generate 8.
3.3/4 Bmt 6. 9.None		2.Encroach 9.None 9.
Bsmt Gar # Cars <b>0</b>		Entrance Code <b>0</b>
Wet Basement <b>0</b>		1.Interior 4.Vacant 7.Entered
1.Dry 4. 7.		2.Refusal 5.Estimate 8.No
2.Damp 5. 8.	3.Informed 6.Reviewed 9.Land	
3.Wet 6. 9.	Information Code <b>0</b>	
	1.Owner 4.Agent 7.	
	2.Relative 5.Estimate 8.	
	3.Tenant 6.Other 9.	

Date Inspected

Additions, Outbuildings & Improvements							
Type	Year	Units	Grade	Cond	Phys.	Funct.	Sound Value
					%	%	1.One Story Fram
					%	%	2.Two Story Fram
					%	%	3.Three Story Fr
					%	%	4.1 & 1/2 Story
					%	%	5.1 & 3/4 Story
					%	%	6.2 & 1/2 Story
					%	%	21.Open Frame Por
					%	%	22.Encl Frame Por
					%	%	23.Attached Garag
					%	%	24.Frame Shed
					%	%	25.Frame Bay Wind
					%	%	26.1SFr Overhang
					%	%	27.Unfin Basement
					%	%	28.Unfinished Att
					%	%	29.Finished Attic



**Bowdoin**

Map Lot 14-32-0

Account 1412

Location DEAD RIVER RD

Card 1 Of 1 7/22/2022

Building Style <b>0 Not Coded</b>	SF Bsmt Living <b>0</b>	Layout <b>0</b>
0.Not Code 4.Cape 8.Log	Fin Bsmt Grade <b>0 0</b>	1.Typical 4. 7.
1.Conv. 5.Garrison 9.Other	OCCUPANCY <b>0</b>	2.Inadeq 5. 8.
2.Ranch 6.Split 10.DW	Heat Type <b>100% 0 Not Coded</b>	3.Poor 6. 9.
3.R Ranch 7.Contemp 11.Church	0.Not Code 4.Steam 8.FI/Wall	Attic <b>0</b>
Dwelling Units <b>0</b>	1.HWBB 5.FWA 9.No Heat	1.1/4 Fin 4.Full Fin 7.
Other Units <b>0</b>	2.HWCI 6.GravWA 11.	2.1/2 Fin 5.FI/Stair 8.
Stories <b>0</b>	3.H Pump 7.Electric 12.	3.3/4 Fin 6. 9.None
1.1 4.1.5 7.4	Cool Type <b>0% 9 None</b>	Insulation <b>0</b>
2.2 5.1.75 8.20	1.Refrig 4.W&C Air 7.	1.Full 4.Minimal 7.
3.3 6.2.5 9.Yurt	2.Evapor 5. 8.	2.Heavy 5. 8.
Exterior Walls <b>0 Not Coded</b>	3.H Pump 6. 9.None	3.Capped 6. 9.None
0.Not Code 4.Asbestos 8.Concrete	Kitchen Style <b>0</b>	Unfinished % <b>0%</b>
1.Wood 5.Stucco 9.Other	1.Modern 4.Obsolete 7.	Grade & Factor <b>0 0%</b>
2.Vin/Al 6.Brick 10.Board B	2.Typical 5. 8.	1.E Grade 4.B Grade 7.
3.Compos. 7.Stone 12.	3.Old Type 6. 9.None	2.D Grade 5.A Grade 8.
Roof Surface <b>0</b>	Bath(s) Style <b>0</b>	3.C Grade 6.AA Grade 9.Same
1.Asphalt 4.Composit 7.	1.Modern 4.Obsolete 7.	SQFT (Footprint) <b>0</b>
2.Slate 5.Wood 8.	2.Typical 5. 8.	Condition <b>0</b>
3.Metal 6.Other 9.	3.Old Type 6. 9.None	1.Poor 4.Avg 7.V G
SF Masonry Trim <b>0</b>	# Rooms <b>0</b>	2.Fair 5.Avg+ 8.Exc
SEPTIC DESIGN <b>0</b>	# Bedrooms <b>0</b>	3.Avg- 6.Good 9.Same
BLDG PERMIT <b>0</b>	# Full Baths <b>0</b>	Phys. % Good <b>0%</b>
Year Built <b>0</b>	# Half Baths <b>0</b>	Funct. % Good <b>100%</b>
Year Remodeled <b>0</b>	# Addn Fixtures <b>0</b>	Functional Code <b>9 None</b>
Foundation <b>0</b>	# Fireplaces <b>0</b>	1.Incomp 4.Delap 7.No Power
1.Concrete 4.Wood 7.		2.O-Built 5.Bsmt 8.LongTerm
2.C Block 5.Slab 8.		3.Damage 6.Dbwd 9.None
3.Br/Stone 6.Piers 9.		Econ. % Good <b>100%</b>
Basement <b>0</b>		Economic Code <b>None</b>
1.1/4 Bmt 4.Full Bmt 7.		0.None 3.No Power 7.
2.1/2 Bmt 5.None 8.		1.Location 4.Generate 8.
3.3/4 Bmt 6. 9.None		2.Encroach 9.None 9.
Bsmt Gar # Cars <b>0</b>		Entrance Code <b>0</b>
Wet Basement <b>0</b>		1.Interior 4.Vacant 7.Entered
1.Dry 4. 7.		2.Refusal 5.Estimate 8.No
2.Damp 5. 8.		3.Informed 6.Reviewed 9.Land
3.Wet 6. 9.		Information Code <b>0</b>
		1.Owner 4.Agent 7.
		2.Relative 5.Estimate 8.
		3.Tenant 6.Other 9.



Date Inspected

Additions, Outbuildings & Improvements								
Type	Year	Units	Grade	Cond	Phys.	Funct.	Sound Value	
					%	%		1.One Story Fram
					%	%		2.Two Story Fram
					%	%		3.Three Story Fr
					%	%		4.1 & 1/2 Story
					%	%		5.1 & 3/4 Story
					%	%		6.2 & 1/2 Story
					%	%		21.Open Frame Por
					%	%		22.Encl Frame Por
					%	%		23.Attached Garag
					%	%		24.Frame Shed
					%	%		25.Frame Bay Wind
					%	%		26.1SFr Overhang
					%	%		27.Unfin Basement
					%	%		28.Unfinished Att
					%	%		29.Finished Attic

THOMAS, CHARLES N  
THOMAS, JUDY  
219 DEAD RIVER RD  
BOWDOIN ME 04287

B3362P248 B2016RP6280

Previous Owner  
HAINES, ARTHUR D  
167 THORNE MOUNTAIN RD

CANTON ME 04221  
Sale Date: 2/15/2012

Previous Owner  
VINING, THOMAS FRANK  
VINING, THOMAS FREDERICK  
219 DEAD RIVER RD  
BOWDOIN ME 04287  
Sale Date: 1/14/2008

Inspection Witnessed By:

X	Date	Date Insp.
No./Date	Description	Date Insp.

Notes:

**Bowdoin**

Property Data			Assessment Record						
Neighborhood <b>14 Map 14</b>			Year	Land	Buildings	Exempt	Total		
Tree Growth Year <b>1983</b>			2009	58,820	146,610	0	205,430		
Farmland Yr <b>0</b>			2010	59,140	146,610	0	205,750		
Open Space Yr <b>0</b>			2011	59,140	146,610	0	205,750		
Zone/Land Use <b>11 Residential 1</b>			2012	59,160	149,030	0	208,190		
Secondary Zone			2013	60,890	149,030	10,000	199,920		
Topography			2014	60,840	149,030	10,000	199,870		
1.Level 4.Below St 7.LevelBog			2015	60,690	149,030	10,000	199,720		
2.Rolling 5.Low 8.Conform			2016	61,780	149,030	15,000	195,810		
3.Above St 6.FZone 9.Non-Confor			2017	62,000	149,030	20,000	191,030		
Utilities			2018	62,210	149,030	20,000	191,240		
1.Public 4.Dr Well 7.Cesspool			2019	62,150	149,030	20,000	191,180		
2.Water 5.Dug Well 8.			2020	62,260	133,980	25,000	171,240		
3.Sewer 6.Septic 9.None			2021	62,260	133,980	25,000	171,240		
Street <b>1 Paved</b>			2022	61,230	123,140	21,500	162,870		
1.Paved 4.Proposed 7.MHG			<b>Land Data</b>						
2.Semi Imp 5.R/O/W 8.DIS									
3.Gravel 6.MHP 9.None			<b>Front Foot</b>	<b>Type</b>	<b>Effective</b>		<b>Influence</b>		<b>Influence Codes</b>
TG PLAN YEAR <b>2013</b>			11.Road Frontage		<b>Frontage</b>	<b>Depth</b>	<b>Factor</b>	<b>Code</b>	
Tif District # <b>0</b>			12.Delta Triangle						1.Unimproved
<b>Sale Data</b>			13.Nabla Triangle						2.Excess Frtg
Sale Date			14.Rear Land						3.Topography
Price			15.Miscellaneous						4.Size/Shape
Sale Type									5.Access
1.Land 4.Mobile 7.C/I L&B									6.Restriction
2.L & B 5.Other 8.			<b>Square Foot</b>	<b>Square Feet</b>					7.Open Space
3.Building 6.C/I Land 9.			16.Regular Lot						8.View/Environ
Financing			17.Secondary Lot						9.Fract Share
1.Convent 4.Seller 7.			18.Hydro Facility						<b>Acres</b>
2.FHA/VA 5.Private 8.			19.Improvements						30.Rear Land 3
3.Assumed 6.Cash 9.Unknown			20.Base 3 (Fract)						31.Tillable
Validity			<b>Fract. Acre</b>	<b>Acres/Sites</b>					32.Pasture
1.Valid 4.Split 7.Renovate			21.Base 1 (Fract)	24	1.00	100	%	0	33.Orchard
2.Related 5.Partial 8.Other			22.Base 2 (Fract)	37	8.00	100	%	0	34.Softwood F&O
3.Distress 6.Exempt 9.Short			23.Base 3	38	1.50	100	%	0	35.Mixed Wood F&O
Verified			<b>Acres</b>	39	7.50	100	%	0	36.Hardwood F&O
1.Buyer 4.Agent 7.Family			24.Base 1	40	3.50	100	%	0	37.Softwood TG
2.Seller 5.Pub Rec 8.Other			25.Base 2	44	1.00	100	%	0	38.Mixed Wood TG
3.Lender 6.MLS 9.			26.Frontage 1	26	2.50	100	%	0	39.Hardwood TG
			27.Rear Land 4	<b>Total Acreage 24.00</b>					40.Wasteland
			28.Rear Land 1						41.Commercial
			29.Rear Land 2	42.2nd Site					
				43.Post Rd					
				44.Lot Improvemen					
				45.Subdivision Lo					
				46.Golf Course					

**Bowdoin**

Map Lot 14-33-0

Account 1413

Location 219 DEAD RIVER RD

Card 1 Of 2 7/22/2022

Building Style <b>5 Garrison</b>	SF Bsmt Living <b>0</b>	Layout <b>1 Typical</b>
0.Not Code 4.Cape 8.Log	Fin Bsmt Grade <b>0 0</b>	1.Typical 4. 7.
1.Conv. 5.Garrison 9.Other	OCCUPANCY <b>0</b>	2.Inadeq 5. 8.
2.Ranch 6.Split 10.DW	Heat Type <b>100% 9 Not Heated</b>	3.Poor 6. 9.
3.R Ranch 7.Contemp 11.Church	0.Not Code 4.Steam 8.Fi/Wall	Attic <b>9 None</b>
Dwelling Units <b>1</b>	1.HWBB 5.FWA 9.No Heat	1.1/4 Fin 4.Full Fin 7.
Other Units <b>0</b>	2.HWCI 6.GravWA 11.	2.1/2 Fin 5.Fi/Stair 8.
Stories <b>5 One &amp; 3/4 Story</b>	3.H Pump 7.Electric 12.	3.3/4 Fin 6. 9.None
1.1 4.1.5 7.4	Cool Type <b>0% 9 None</b>	Insulation <b>1 Full</b>
2.2 5.1.75 8.20	1.Refrig 4.W&C Air 7.	1.Full 4.Minimal 7.
3.3 6.2.5 9.Yurt	2.Evapor 5. 8.	2.Heavy 5. 8.
Exterior Walls <b>1 Wood Siding</b>	3.H Pump 6. 9.None	3.Capped 6. 9.None
0.Not Code 4.Asbestos 8.Concrete	Kitchen Style <b>2 Typical</b>	Unfinished % <b>0%</b>
1.Wood 5.Stucco 9.Other	1.Modern 4.Obsolete 7.	Grade & Factor <b>3 Average 100%</b>
2.Vin/Al 6.Brick 10.Board B	2.Typical 5. 8.	1.E Grade 4.B Grade 7.
3.Compos. 7.Stone 12.	3.Old Type 6. 9.None	2.D Grade 5.A Grade 8.
Roof Surface <b>1 Asphalt Shingles</b>	Bath(s) Style <b>2 Typical Bath(s)</b>	3.C Grade 6.AA Grade 9.Same
1.Asphalt 4.Composit 7.	1.Modern 4.Obsolete 7.	SQFT (Footprint) <b>1200</b>
2.Slate 5.Wood 8.	2.Typical 5. 8.	Condition <b>3 Below Average</b>
3.Metal 6.Other 9.	3.Old Type 6. 9.None	1.Poor 4.Avg 7.V G
SF Masonry Trim <b>0</b>	# Rooms <b>8</b>	2.Fair 5.Avg+ 8.Exc
SEPTIC DESIGN <b>0</b>	# Bedrooms <b>3</b>	3.Avg- 6.Good 9.Same
BLDG PERMIT <b>1935</b>	# Full Baths <b>1</b>	Phys. % Good <b>0%</b>
Year Built <b>1985</b>	# Half Baths <b>1</b>	Funct. % Good <b>100%</b>
Year Remodeled <b>0</b>	# Addn Fixtures <b>0</b>	Functional Code <b>9 None</b>
Foundation <b>1 Concrete</b>	# Fireplaces <b>0</b>	1.Incomp 4.Delap 7.No Power
1.Concrete 4.Wood 7.		2.O-Built 5.Bsmt 8.LongTerm
2.C Block 5.Slab 8.		3.Damage 6.Dbwld 9.None
3.Br/Stone 6.Piers 9.		Econ. % Good <b>100%</b>
Basement <b>9 No Basement</b>		Economic Code <b>None</b>
1.1/4 Bmt 4.Full Bmt 7.		0.None 3.No Power 7.
2.1/2 Bmt 5.None 8.		1.Location 4.Generate 8.
3.3/4 Bmt 6. 9.None		2.Encroach 9.None 9.
Bsmt Gar # Cars <b>0</b>		Entrance Code <b>5 Estimated</b>
Wet Basement <b>0</b>		1.Interior 4.Vacant 7.Entered
1.Dry 4. 7.		2.Refusal 5.Estimate 8.No
2.Damp 5. 8.	3.Informed 6.Reviewed 9.Land	
3.Wet 6. 9.	Information Code <b>6 Other</b>	
	1.Owner 4.Agent 7.	
	2.Relative 5.Estimate 8.	
	3.Tenant 6.Other 9.	

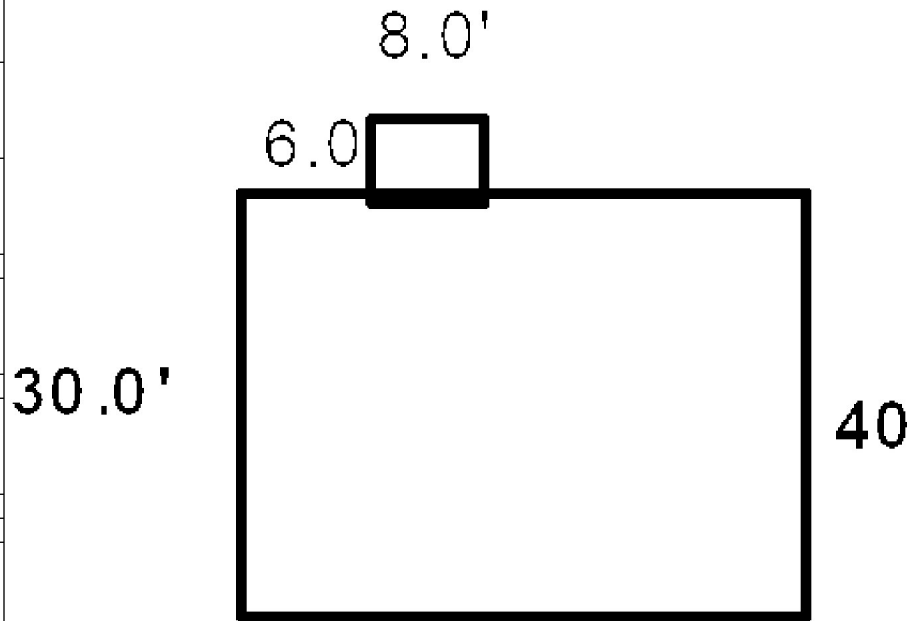

Date Inspected 4/02/2012

**Additions, Outbuildings & Improvements**

Type	Year	Units	Grade	Cond	Phys.	Funct.	Sound Value
24 Frame Shed	1993	864	3 100	4	0 %	100 %	
24 Frame Shed	0	352	3 100	4	0 %	100 %	
24 Frame Shed	0	480	3 100	4	0 %	100 %	
					%	%	
					%	%	
					%	%	
					%	%	
					%	%	
					%	%	
					%	%	
					%	%	



THOMAS, CHARLES N  
THOMAS, JUDY  
219 DEAD RIVER RD  
BOWDOIN ME 04287

B3362P248 B2016RP6280

Previous Owner  
HAINES, ARTHUR D  
167 THORNE MOUNTAIN RD

CANTON ME 04221  
Sale Date: 2/15/2012

Previous Owner  
VINING, THOMAS FRANK  
VINING, THOMAS FREDERICK  
219 DEAD RIVER RD  
BOWDOIN ME 04287  
Sale Date: 1/14/2008

Inspection Witnessed By:

X	Date	Date Insp.
No./Date	Description	Date Insp.

Notes:

**Bowdoin**

Property Data			Assessment Record							
Neighborhood <b>14 Map 14</b>			Year	Land	Buildings	Exempt	Total			
Tree Growth Year <b>1983</b>			2017	0	0	0	0			
Farmland Yr <b>0</b>			2018	0	0	0	0			
Open Space Yr <b>0</b>			2019	0	0	0	0			
Zone/Land Use <b>11 Residential 1</b>			2020	0	150,380	0	150,380			
Secondary Zone			2021	0	150,380	0	150,380			
Topography			2022	0	150,380	0	150,380			
1.Level 4.Below St 7.LevelBog 2.Rolling 5.Low 8.Conform 3.Above St 6.FZone 9.Non-Confor										
Utilities										
1.Public 4.Dr Well 7.Cesspool 2.Water 5.Dug Well 8. 3.Sewer 6.Septic 9.None										
Street <b>1 Paved</b>										
1.Paved 4.Proposed 7.MHG 2.Semi Imp 5.R/O/W 8.DIS 3.Gravel 6.MHP 9.None										
TG PLAN YEAR <b>2013</b>			<b>Land Data</b>							
Tif District # <b>0</b>			<b>Front Foot</b>	<b>Type</b>	<b>Effective</b>		<b>Influence</b>		<b>Influence Codes</b>	
<b>Sale Data</b>					Frontage	Depth	Factor	Code		
Sale Date				11.Road Frontage						1.Unimproved
Price				12.Delta Triangle						2.Excess Frtg
Sale Type				13.Nabla Triangle						3.Topography
1.Land 4.Mobile 7.C/I L&B 2.L & B 5.Other 8. 3.Building 6.C/I Land 9.			14.Rear Land					4.Size/Shape		
Financing			15.Miscellaneous					5.Access		
1.Convent 4.Seller 7. 2.FHA/VA 5.Private 8. 3.Assumed 6.Cash 9.Unknown			<b>Square Foot</b>	<b>Square Feet</b>		<b>Acres</b>		<b>Acres</b>		
Validity				16.Regular Lot						6.Restriction
1.Valid 4.Split 7.Renovate 2.Related 5.Partial 8.Other 3.Distress 6.Exempt 9.Short				17.Secondary Lot						7.Open Space
Verified				18.Hydro Facility						8.View/Environ
1.Buyer 4.Agent 7.Family 2.Seller 5.Pub Rec 8.Other 3.Lender 6.MLS 9.				19.Improvements						9.Fract Share
			20.Base 3 (Fract)					30.Rear Land 3		
			<b>Fract. Acre</b>	<b>Acreege/Sites</b>		<b>Acres</b>		<b>Acres</b>		
				21.Base 1 (Fract)						31.Tillable
				22.Base 2 (Fract)						32.Pasture
				23.Base 3						33.Orchard
				24.Base 1						34.Softwood F&O
			25.Base 2					35.Mixed Wood F&O		
			26.Frontage 1					36.Hardwood F&O		
			27.Rear Land 4					37.Softwood TG		
			28.Rear Land 1					38.Mixed Wood TG		
			29.Rear Land 2					39.Hardwood TG		
			<b>Total Acreage</b>		0.00				40.Wasteland	
									41.Commercial	
									42.2nd Site	
									43.Post Rd	
									44.Lot Improvemen	
									45.Subdivision Lo	
									46.Golf Course	

**Bowdoin**

Map Lot 14-33-0

Account 1413

Location 219 DEAD RIVER RD

Card 2 Of 2 7/22/2022

Building Style	<b>2 Ranch</b>	
0.Not Code	4.Cape	8.Log
1.Conv.	5.Garrison	9.Other
2.Ranch	6.Split	10.DW
3.R Ranch	7.Contemp	11.Church
Dwelling Units	<b>1</b>	
Other Units	<b>0</b>	
Stories	<b>1 One Story</b>	
1.1	4.1.5	7.4
2.2	5.1.75	8.20
3.3	6.2.5	9.Yurt
Exterior Walls	<b>2 Vinyl/Aluminum</b>	
0.Not Code	4.Asbestos	8.Concrete
1.Wood	5.Stucco	9.Other
2.Vin/Al	6.Brick	10.Board B
3.Compos.	7.Stone	12.
Roof Surface	<b>1 Asphalt Shingles</b>	
1.Asphalt	4.Composit	7.
2.Slate	5.Wood	8.
3.Metal	6.Other	9.
SF Masonry Trim	<b>0</b>	
SEPTIC DESIGN	<b>0</b>	
BLDG PERMIT	<b>0</b>	
Year Built	<b>2019</b>	
Year Remodeled	<b>0</b>	
Foundation	<b>1 Concrete</b>	
1.Concrete	4.Wood	7.
2.C Block	5.Slab	8.
3.Br/Stone	6.Piers	9.
Basement	<b>0</b>	
1.1/4 Bmt	4.Full Bmt	7.
2.1/2 Bmt	5.None	8.
3.3/4 Bmt	6.	9.None
Bsmt Gar # Cars	<b>0</b>	
Wet Basement	<b>0</b>	
1.Dry	4.	7.
2.Damp	5.	8.
3.Wet	6.	9.

SF Bsmt Living	<b>0</b>	
Fin Bsmt Grade	<b>0 0</b>	
OCCUPANCY	<b>0</b>	
Heat Type	<b>100% 5 Forced Warm Air</b>	
0.Not Code	4.Steam	8.FI/Wall
1.HWBB	5.FWA	9.No Heat
2.HWCI	6.GravWA	11.
3.H Pump	7.Electric	12.
Cool Type	<b>0% 9 None</b>	
1.Refrig	4.W&C Air	7.
2.Evapor	5.	8.
3.H Pump	6.	9.None
Kitchen Style	<b>2 Typical</b>	
1.Modern	4.Obsolete	7.
2.Typical	5.	8.
3.Old Type	6.	9.None
Bath(s) Style	<b>2 Typical Bath(s)</b>	
1.Modern	4.Obsolete	7.
2.Typical	5.	8.
3.Old Type	6.	9.None
# Rooms	<b>0</b>	
# Bedrooms	<b>0</b>	
# Full Baths	<b>2</b>	
# Half Baths	<b>0</b>	
# Addn Fixtures	<b>0</b>	
# Fireplaces	<b>0</b>	



Layout	<b>0</b>	
1.Typical	4.	7.
2.Inadeq	5.	8.
3.Poor	6.	9.
Attic	<b>0</b>	
1.1/4 Fin	4.Full Fin	7.
2.1/2 Fin	5.FI/Stair	8.
3.3/4 Fin	6.	9.None
Insulation	<b>0</b>	
1.Full	4.Minimal	7.
2.Heavy	5.	8.
3.Capped	6.	9.None
Unfinished %	<b>0%</b>	
Grade & Factor	<b>3 Average 100%</b>	
1.E Grade	4.B Grade	7.
2.D Grade	5.A Grade	8.
3.C Grade	6.AA Grade	9.Same
SQFT (Footprint)	<b>1494</b>	
Condition	<b>4 Average</b>	
1.Poor	4.Avg	7.V G
2.Fair	5.Avg+	8.Exc
3.Avg-	6.Good	9.Same
Phys. % Good	<b>0%</b>	
Funct. % Good	<b>100%</b>	
Functional Code	<b>9 None</b>	
1.Incomp	4.Delap	7.No Power
2.O-Built	5.Bsmt	8.LongTerm
3.Damage	6.Dbwd	9.None
Econ. % Good	<b>100%</b>	
Economic Code	<b>None</b>	
0.None	3.No Power	7.
1.Location	4.Generate	8.
2.Encroach	9.None	9.
Entrance Code	<b>0</b>	
1.Interior	4.Vacant	7.Entered
2.Refusal	5.Estimate	8.No
3.Informed	6.Reviewed	9.Land
Information Code	<b>0</b>	
1.Owner	4.Agent	7.
2.Relative	5.Estimate	8.
3.Tenant	6.Other	9.

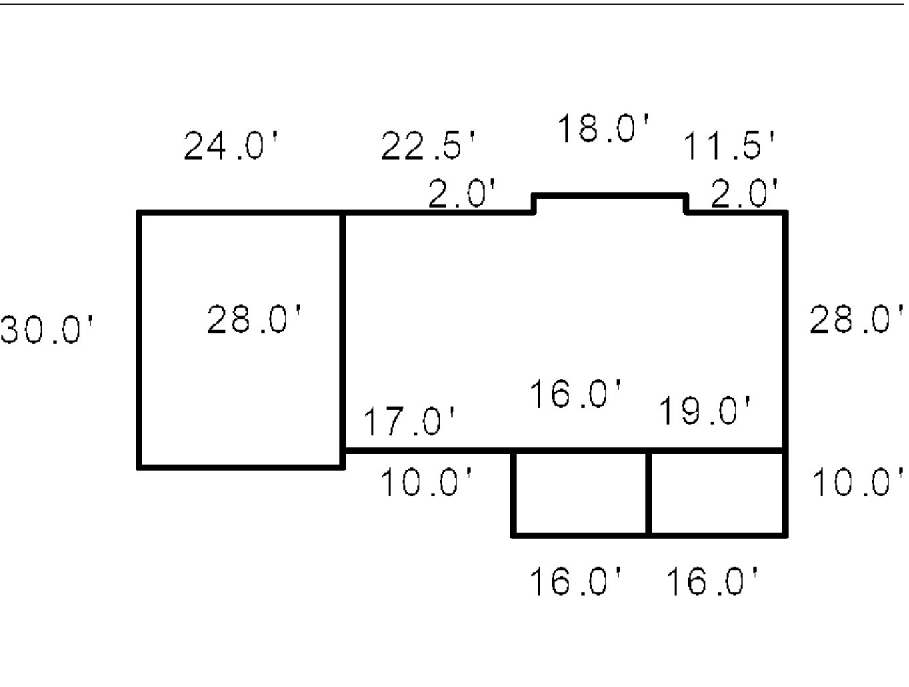

Date Inspected 4/02/2012

**Additions, Outbuildings & Improvements**

Type	Year	Units	Grade	Cond	Phys.	Funct.	Sound Value
					%	%	
					%	%	
					%	%	
					%	%	
					%	%	
					%	%	
					%	%	
					%	%	
					%	%	
					%	%	
					%	%	

- 1.One Story Fram
- 2.Two Story Fram
- 3.Three Story Fr
- 4.1 & 1/2 Story
- 5.1 & 3/4 Story
- 6.2 & 1/2 Story
- 21.Open Frame Por
- 22.Encl Frame Por
- 23.Attached Garag
- 24.Frame Shed
- 25.Frame Bay Wind
- 26.1SFr Overhang
- 27.Unfin Basement
- 28.Unfinished Att
- 29.Finished Attic





McCOURT, KADIE  
CARON, RYAN  
279 DEAD RIVER RD  
BOWDOIN ME 04287

B1564P159 B2019RP3586

Previous Owner  
BERNIER, DENIS R  
BERNIER, DIANE L  
279 DEAD RIVER RD  
BOWDOIN ME 04287  
Sale Date: 6/20/2019

Inspection Witnessed By:

X	Date
No./Date	Description
	Date Insp.

Notes:

**Bowdoin**

Property Data			Assessment Record						
Neighborhood <b>14 Map 14</b>			Year	Land	Buildings	Exempt	Total		
Tree Growth Year <b>0</b>			2009	67,100	135,200	10,000	192,300		
Farmland Yr <b>0</b>			2010	67,100	135,200	10,000	192,300		
Open Space Yr <b>0</b>			2011	67,100	135,200	10,000	192,300		
Zone/Land Use <b>11 Residential 1</b>			2012	67,100	135,200	10,000	192,300		
Secondary Zone			2013	67,100	135,200	10,000	192,300		
Topography			2014	67,100	135,200	10,000	192,300		
1.Level 4.Below St 7.LevelBog			2015	67,100	135,200	10,000	192,300		
2.Rolling 5.Low 8.Conform			2016	67,100	135,200	15,000	187,300		
3.Above St 6.FZone 9.Non-Confor			2017	67,100	135,200	20,000	182,300		
Utilities			2018	67,100	135,200	20,000	182,300		
1.Public 4.Dr Well 7.Cesspool			2019	67,100	135,200	20,000	182,300		
2.Water 5.Dug Well 8.			2020	67,100	135,200	0	202,300		
3.Sewer 6.Septic 9.None			2021	67,100	135,200	0	202,300		
Street <b>1 Paved</b>			2022	67,100	129,110	0	196,210		
1.Paved 4.Proposed 7.MHG			<b>Land Data</b>						
2.Semi Imp 5.R/O/W 8.DIS			<b>Front Foot</b>	<b>Type</b>	<b>Effective</b>		<b>Influence</b>		<b>Influence Codes</b>
3.Gravel 6.MHP 9.None					Frontage	Depth	Factor	Code	
TG PLAN YEAR <b>0</b>			11.Road Frontage					1.Unimproved	
Tif District # <b>0</b>			12.Delta Triangle					2.Excess Frtg	
<b>Sale Data</b>			13.Nabla Triangle					3.Topography	
Sale Date <b>6/20/2019</b>			14.Rear Land					4.Size/Shape	
Price <b>246,000</b>			15.Miscellaneous					5.Access	
Sale Type <b>2 Land &amp; Buildings</b>								6.Restriction	
1.Land 4.Mobile 7.C/I L&B			<b>Square Foot</b>	<b>Square Feet</b>				7.Open Space	
2.L & B 5.Other 8.								8.View/Environ	
3.Building 6.C/I Land 9.			16.Regular Lot					9.Fract Share	
Financing <b>9 Unknown</b>			17.Secondary Lot					<b>Acres</b>	
1.Convent 4.Seller 7.			18.Hydro Facility					30.Rear Land 3	
2.FHA/VA 5.Private 8.			19.Improvements					31.Tillable	
3.Assumed 6.Cash 9.Unknown			20.Base 3 (Fract)					32.Pasture	
Validity <b>1 Arms Length Sale</b>								33.Orchard	
1.Valid 4.Split 7.Renovate			<b>Fract. Acre</b>	<b>Acres/Sites</b>				34.Softwood F&O	
2.Related 5.Partial 8.Other			21.Base 1 (Fract)	24	1.00	100	%	0	
3.Distress 6.Exempt 9.Short			22.Base 2 (Fract)	28	14.00	100	%	0	
Verified <b>5 Public Record</b>			23.Base 3	44	1.00	100	%	0	
1.Buyer 4.Agent 7.Family			<b>Acres</b>						
2.Seller 5.Pub Rec 8.Other			24.Base 1						
3.Lender 6.MLS 9.			25.Base 2						
			26.Frontage 1						
			27.Rear Land 4						
			28.Rear Land 1						
			29.Rear Land 2						
			<b>Total Acreage</b>		15.00				
								44.Lot Improvemen	
								45.Subdivision Lo	
								46.Golf Course	

**Bowdoin**

Map Lot 14-33-01

Account 1414

Location 279 DEAD RIVER RD

Card 1

Of 1

7/22/2022

Building Style <b>7 Contemporary</b>	SF Bsmt Living <b>0</b>	Layout <b>1 Typical</b>
0.Not Code 4.Cape 8.Log	Fin Bsmt Grade <b>0 0</b>	1.Typical 4. 7.
1.Conv. 5.Garrison 9.Other	OCCUPANCY <b>0</b>	2.Inadeq 5. 8.
2.Ranch 6.Split 10.DW	Heat Type <b>100% 5 Forced Warm Air</b>	3.Poor 6. 9.
3.R Ranch 7.Contemp 11.Church	0.Not Code 4.Steam 8.F/Wall	Attic <b>2 1/2 Finished</b>
Dwelling Units <b>1</b>	1.HWBB 5.FWA 9.No Heat	1.1/4 Fin 4.Full Fin 7.
Other Units <b>0</b>	2.HWCI 6.GravWA 11.	2.1/2 Fin 5.F/Stair 8.
Stories <b>1 One Story</b>	3.H Pump 7.Electric 12.	3.3/4 Fin 6. 9.None
1.1 4.1.5 7.4	Cool Type <b>0% 9 None</b>	Insulation <b>1 Full</b>
2.2 5.1.75 8.20	1.Refrig 4.W&C Air 7.	1.Full 4.Minimal 7.
3.3 6.2.5 9.Yurt	2.Evapor 5. 8.	2.Heavy 5. 8.
Exterior Walls <b>2 Vinyl/Aluminum</b>	3.H Pump 6. 9.None	3.Capped 6. 9.None
0.Not Code 4.Asbestos 8.Concrete	Kitchen Style <b>2 Typical</b>	Unfinished % <b>0%</b>
1.Wood 5.Stucco 9.Other	1.Modern 4.Obsolete 7.	Grade & Factor <b>3 Average 100%</b>
2.Vin/Al 6.Brick 10.Board B	2.Typical 5. 8.	1.E Grade 4.B Grade 7.
3.Compos. 7.Stone 12.	3.Old Type 6. 9.None	2.D Grade 5.A Grade 8.
Roof Surface <b>1 Asphalt Shingles</b>	Bath(s) Style <b>2 Typical Bath(s)</b>	3.C Grade 6.AA Grade 9.Same
1.Asphalt 4.Composit 7.	1.Modern 4.Obsolete 7.	SQFT (Footprint) <b>1024</b>
2.Slate 5.Wood 8.	2.Typical 5. 8.	Condition <b>4 Average</b>
3.Metal 6.Other 9.	3.Old Type 6. 9.None	1.Poor 4.Avg 7.V G
SF Masonry Trim <b>0</b>	# Rooms <b>6</b>	2.Fair 5.Avg+ 8.Exc
SEPTIC DESIGN <b>0</b>	# Bedrooms <b>2</b>	3.Avg- 6.Good 9.Same
BLDG PERMIT <b>0</b>	# Full Baths <b>1</b>	Phys. % Good <b>0%</b>
Year Built <b>2002</b>	# Half Baths <b>0</b>	Funct. % Good <b>100%</b>
Year Remodeled <b>0</b>	# Addn Fixtures <b>0</b>	Functional Code <b>9 None</b>
Foundation <b>1 Concrete</b>	# Fireplaces <b>0</b>	1.Incomp 4.Delap 7.No Power
1.Concrete 4.Wood 7.	 <p><b>TRIO</b> Software A Division of Harris Computer Systems</p>	2.O-Built 5.Bsmt 8.LongTerm
2.C Block 5.Slab 8.		3.Damage 6.Dbwd 9.None
3.Br/Stone 6.Piers 9.		Econ. % Good <b>100%</b>
Basement <b>4 Full Basement</b>		Economic Code <b>None</b>
1.1/4 Bmt 4.Full Bmt 7.		0.None 3.No Power 7.
2.1/2 Bmt 5.None 8.		1.Location 4.Generate 8.
3.3/4 Bmt 6. 9.None		2.Encroach 9.None 9.
Bsmt Gar # Cars <b>0</b>		Entrance Code <b>3 Information Only</b>
Wet Basement <b>2 Damp Basement</b>		1.Interior 4.Vacant 7.Entered
1.Dry 4. 7.		2.Refusal 5.Estimate 8.No
2.Damp 5. 8.	3.Informed 6.Reviewed 9.Land	
3.Wet 6. 9.	Information Code <b>2 Relative</b>	
	1.Owner 4.Agent 7.	
	2.Relative 5.Estimate 8.	
	3.Tenant 6.Other 9.	

Date Inspected 4/20/2006

**Additions, Outbuildings & Improvements**

Type	Year	Units	Grade	Cond	Phys.	Funct.	Sound Value
68 Wood Deck	2002	150	3 100	4	0 %	100 %	
40 Basement Entry	2002	45	3 100	4	0 %	100 %	
67 Stable	1995	640	3 100	3	0 %	100 %	
24 Frame Shed	2002	152	3 100	3	0 %	100 %	
24 Frame Shed	2002				%	%	200
47 Cathedral Ceiling	2002	512	3 100	4	0 %	100 %	
1 One Story Frame	2002	224	3 100	4	0 %	100 %	
48 Crawl Space	2002	224	3 100	4	0 %	100 %	
					%	%	
					%	%	

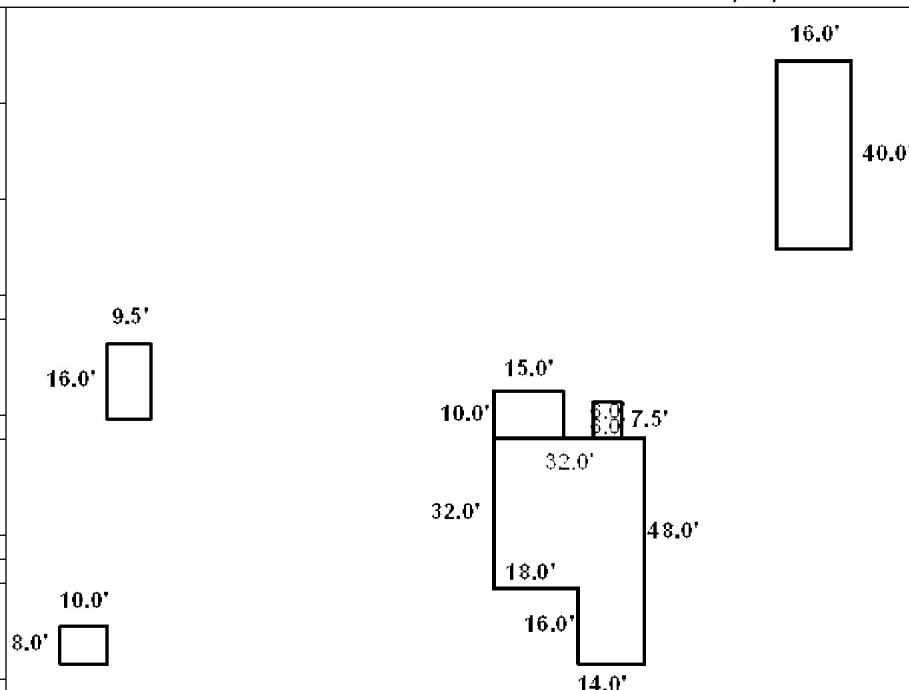

HUMPHREY, SCOTT P  
HUMPHREY, SHIRLEY S  
245 DEAD RIVER RD  
BOWDOIN ME 04287

B1649P68

Property Data			Assessment Record				
Neighborhood <b>14 Map 14</b>			Year	Land	Buildings	Exempt	Total
Tree Growth Year <b>0</b>			2009	62,620	205,710	10,000	258,330
Farmland Yr <b>0</b>			2010	62,620	205,710	10,000	258,330
Open Space Yr <b>0</b>			2011	62,620	205,710	10,000	258,330
Zone/Land Use <b>11 Residential 1</b>			2012	62,620	205,710	10,000	258,330
Secondary Zone			2013	62,620	205,710	10,000	258,330
Topography			2014	62,620	205,710	10,000	258,330
1.Level 4.Below St 7.LevelBog			2015	62,620	205,710	10,000	258,330
2.Rolling 5.Low 8.Conform			2016	62,620	205,710	15,000	253,330
3.Above St 6.FZone 9.Non-Confor			2017	62,620	205,710	20,000	248,330
Utilities			2018	62,620	205,710	20,000	248,330
1.Public 4.Dr Well 7.Cesspool			2019	62,620	205,710	20,000	248,330
2.Water 5.Dug Well 8.			2020	62,620	205,710	25,000	243,330
3.Sewer 6.Septic 9.None			2021	62,620	205,710	25,000	243,330
Street <b>1 Paved</b>			2022	62,620	196,470	21,500	237,590
1.Paved 4.Proposed 7.MHG							
2.Semi Imp 5.R/O/W 8.DIS							
3.Gravel 6.MHP 9.None							
TG PLAN YEAR <b>0</b>							
Tif District # <b>0</b>							

Inspection Witnessed By:

X	Date	Date Insp.
No./Date	Description	Date Insp.

Notes:

Sale Data		
Sale Date		
Price	<b>124,000</b>	
Sale Type		
1.Land 4.Mobile 7.C/I L&B		
2.L & B 5.Other 8.		
3.Building 6.C/I Land 9.		
Financing		
1.Convent 4.Seller 7.		
2.FHA/VA 5.Private 8.		
3.Assumed 6.Cash 9.Unknown		
Validity		
1.Valid 4.Split 7.Renovate		
2.Related 5.Partial 8.Other		
3.Distress 6.Exempt 9.Short		
Verified		
1.Buyer 4.Agent 7.Family		
2.Seller 5.Pub Rec 8.Other		
3.Lender 6.MLS 9.		

Land Data						
Front Foot	Type	Effective		Influence		Influence Codes
		Frontage	Depth	Factor	Code	
11.Road Frontage				%		1.Unimproved
12.Delta Triangle				%		2.Excess Frtg
13.Nabla Triangle				%		3.Topography
14.Rear Land				%		4.Size/Shape
15.Miscellaneous				%		5.Access
				%		6.Restriction
				%		7.Open Space
				%		8.View/Environ
				%		9.Fract Share
				%		<b>Acres</b>
				%		30.Rear Land 3
				%		31.Tillable
				%		32.Pasture
				%		33.Orchard
				%		34.Softwood F&O
				%		35.Mixed Wood F&O
				%		36.Hardwood F&O
				%		37.Softwood TG
				%		38.Mixed Wood TG
				%		39.Hardwood TG
				%		40.Wasteland
				%		41.Commercial
				%		42.2nd Site
				%		43.Post Rd
				%		44.Lot Improvemen
				%		45.Subdivision Lo
				%		46.Golf Course
<b>Total Acreage</b>		<b>11.80</b>				

**Bowdoin**

**Bowdoin**

Map Lot 14-33-02

Account 1416

Location 245 DEAD RIVER RD

Card 1 Of 1 7/22/2022

Building Style <b>7 Contemporary</b>	SF Bsmt Living <b>0</b>	Layout <b>1 Typical</b>
0.Not Code 4.Cape 8.Log	Fin Bsmt Grade <b>0 0</b>	1.Typical 4. 7.
1.Conv. 5.Garrison 9.Other	OCCUPANCY <b>0</b>	2.Inadeq 5. 8.
2.Ranch 6.Split 10.DW	Heat Type <b>100% 1 Hot Water BB</b>	3.Poor 6. 9.
3.R Ranch 7.Contemp 11.Church	0.Not Code 4.Steam 8.FI/Wall	Attic <b>9 None</b>
Dwelling Units <b>1</b>	1.HWBB 5.FWA 9.No Heat	1.1/4 Fin 4.Full Fin 7.
Other Units <b>0</b>	2.HWCI 6.GravWA 11.	2.1/2 Fin 5.FI/Stair 8.
Stories <b>4 One &amp; 1/2 Story</b>	3.H Pump 7.Electric 12.	3.3/4 Fin 6. 9.None
1.1 4.1.5 7.4	Cool Type <b>0% 9 None</b>	Insulation <b>1 Full</b>
2.2 5.1.75 8.20	1.Refrig 4.W&C Air 7.	1.Full 4.Minimal 7.
3.3 6.2.5 9.Yurt	2.Evapor 5. 8.	2.Heavy 5. 8.
Exterior Walls <b>1 Wood Siding</b>	3.H Pump 6. 9.None	3.Capped 6. 9.None
0.Not Code 4.Asbestos 8.Concrete	Kitchen Style <b>2 Typical</b>	Unfinished % <b>0%</b>
1.Wood 5.Stucco 9.Other	1.Modern 4.Obsolete 7.	Grade & Factor <b>3 Average 110%</b>
2.Vin/Al 6.Brick 10.Board B	2.Typical 5. 8.	1.E Grade 4.B Grade 7.
3.Compos. 7.Stone 12.	3.Old Type 6. 9.None	2.D Grade 5.A Grade 8.
Roof Surface <b>1 Asphalt Shingles</b>	Bath(s) Style <b>2 Typical Bath(s)</b>	3.C Grade 6.AA Grade 9.Same
1.Asphalt 4.Composit 7.	1.Modern 4.Obsolete 7.	SQFT (Footprint) <b>1008</b>
2.Slate 5.Wood 8.	2.Typical 5. 8.	Condition <b>4 Average</b>
3.Metal 6.Other 9.	3.Old Type 6. 9.None	1.Poor 4.Avg 7.V G
SF Masonry Trim <b>0</b>	# Rooms <b>7</b>	2.Fair 5.Avg+ 8.Exc
SEPTIC DESIGN <b>0</b>	# Bedrooms <b>2</b>	3.Avg- 6.Good 9.Same
BLDG PERMIT <b>0</b>	# Full Baths <b>1</b>	Phys. % Good <b>0%</b>
Year Built <b>1995</b>	# Half Baths <b>1</b>	Funct. % Good <b>100%</b>
Year Remodeled <b>0</b>	# Addn Fixtures <b>0</b>	Functional Code <b>9 None</b>
Foundation <b>1 Concrete</b>	# Fireplaces <b>1</b>	1.Incomp 4.Delap 7.No Power
1.Concrete 4.Wood 7.		2.O-Built 5.Bsmt 8.LongTerm
2.C Block 5.Slab 8.		3.Damage 6.Dbwd 9.None
3.Br/Stone 6.Piers 9.		Econ. % Good <b>100%</b>
Basement <b>4 Full Basement</b>		Economic Code <b>None</b>
1.1/4 Bmt 4.Full Bmt 7.		0.None 3.No Power 7.
2.1/2 Bmt 5.None 8.		1.Location 4.Generate 8.
3.3/4 Bmt 6. 9.None		2.Encroach 9.None 9.
Bsmt Gar # Cars <b>0</b>		Entrance Code <b>3 Information Only</b>
Wet Basement <b>1 Dry Basement</b>		1.Interior 4.Vacant 7.Entered
1.Dry 4. 7.		2.Refusal 5.Estimate 8.No
2.Damp 5. 8.	3.Informed 6.Reviewed 9.Land	
3.Wet 6. 9.	Information Code <b>1 Owner</b>	
	1.Owner 4.Agent 7.	
	2.Relative 5.Estimate 8.	
	3.Tenant 6.Other 9.	

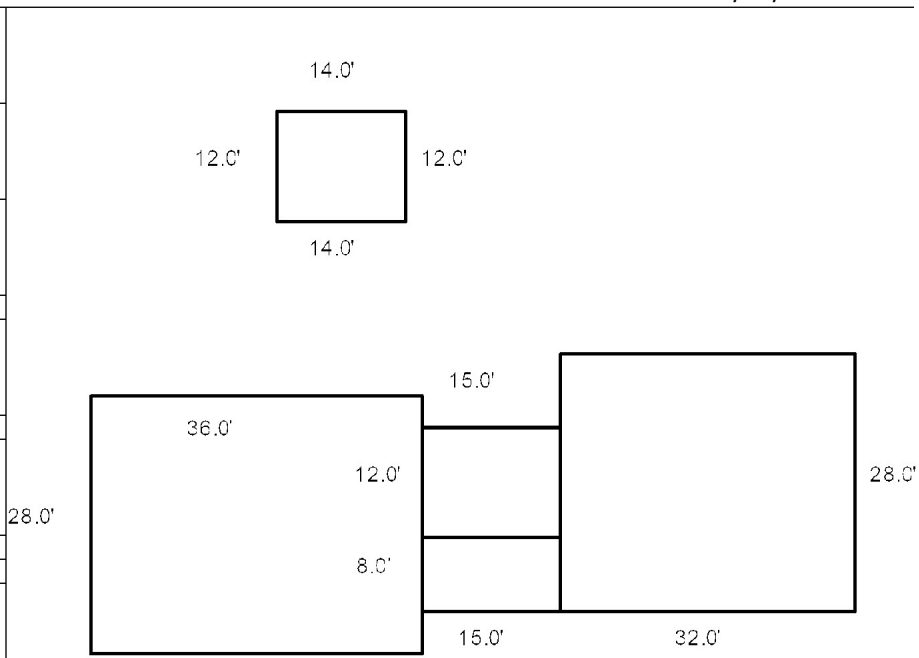

Date Inspected 4/20/2010

**Additions, Outbuildings & Improvements**

Type	Year	Units	Grade	Cond	Phys.	Funct.	Sound Value
1 One Story Frame	2002	180	3 100	4	0 %	100 %	
23 Attached Garage	2002	896	3 100	4	0 %	100 %	
21 Open Frame	2002	120	3 100	4	0 %	100 %	
68 Wood Deck	2010	168	3 100	4	0 %	100 %	
57 Living Space over	2002	498	3 100	4	0 %	100 %	
					%	%	
					%	%	
					%	%	
					%	%	
					%	%	
					%	%	



BROWN, STEVEN S  
 BROWN, ANNA A  
 21 BISHOP'S WAY  
 BOWDOIN ME 04287

B2484P54 B3538P5 B2018RP4805

Previous Owner  
 GARCIA, JASON  
 WINSLOW, MELISSA D  
 21 BISHOP'S WAY  
 BOWDOIN ME 04287  
 Sale Date: 7/19/2018

Previous Owner  
 BISHOP, KAREN E  
 21 BISHOP'S WAY

BOWDOIN ME 04287  
 Sale Date: 9/04/2013

Property Data			Assessment Record				
Neighborhood <b>14 Map 14</b>			Year	Land	Buildings	Exempt	Total
Tree Growth Year <b>0</b>			2009	53,240	202,650	10,000	245,890
Farmland Yr <b>0</b>			2010	53,240	202,650	10,000	245,890
Open Space Yr <b>0</b>			2011	53,240	202,650	10,000	245,890
Zone/Land Use <b>11 Residential 1</b>			2012	53,240	202,650	10,000	245,890
Secondary Zone			2013	53,240	202,650	10,000	245,890
Topography			2014	53,240	202,650	10,000	245,890
1.Level 4.Below St 7.LevelBog			2015	53,240	202,650	0	255,890
2.Rolling 5.Low 8.Conform			2016	53,240	202,650	15,000	240,890
3.Above St 6.FZone 9.Non-Confor			2017	53,240	202,650	20,000	235,890
Utilities			2018	53,240	202,650	20,000	235,890
1.Public 4.Dr Well 7.Cesspool			2019	53,240	202,650	0	255,890
2.Water 5.Dug Well 8.			2020	53,240	203,590	0	256,830
3.Sewer 6.Septic 9.None			2021	53,240	203,590	25,000	231,830
Street <b>5 Right-Of-Way</b>			2022	53,240	194,270	21,500	226,010

Inspection Witnessed By:

X	Date

No./Date	Description	Date Insp.

Land Data						
Front Foot	Type	Effective		Influence		Influence Codes
		Frontage	Depth	Factor	Code	
11.Road Frontage				%		1.Unimproved
12.Delta Triangle				%		2.Excess Frtg
13.Nabla Triangle				%		3.Topography
14.Rear Land				%		4.Size/Shape
15.Miscellaneous				%		5.Access
				%		6.Restriction
				%		7.Open Space
				%		8.View/Environ
				%		9.Fract Share
				%		30.Rear Land 3
				%		31.Tillable
				%		32.Pasture
				%		33.Orchard
				%		34.Softwood F&O
				%		35.Mixed Wood F&O
				%		36.Hardwood F&O
				%		37.Softwood TG
				%		38.Mixed Wood TG
				%		39.Hardwood TG
				%		40.Wasteland
				%		41.Commercial
				%		42.2nd Site
				%		43.Post Rd
				%		44.Lot Improvemen
				%		45.Subdivision Lo
				%		46.Golf Course
<b>Total Acreage</b>		5.10				

Notes:

Validity	1 Arms Length Sale		
1.Valid	4.Split	7.Renovate	
2.Related	5.Partial	8.Other	
3.Distress	6.Exempt	9.Short	
Verified	5 Public Record		
1.Buyer	4.Agent	7.Family	
2.Seller	5.Pub Rec	8.Other	
3.Lender	6.MLS	9.	

**Bowdoin**

**Bowdoin**

Map Lot 14-33-03

Account 1417

Location 21 BISHOP'S WAY

Card 1 Of 1 7/22/2022

Building Style <b>4 Cape Cod</b>	SF Bsmt Living <b>0</b>	Layout <b>1 Typical</b>
0.Not Code 4.Cape 8.Log	Fin Bsmt Grade <b>0 0</b>	1.Typical 4. 7.
1.Conv. 5.Garrison 9.Other	OCCUPANCY <b>0</b>	2.Inadeq 5. 8.
2.Ranch 6.Split 10.DW	Heat Type <b>100% 1 Hot Water BB</b>	3.Poor 6. 9.
3.R Ranch 7.Contemp 11.Church	0.Not Code 4.Steam 8.FI/Wall	Attic <b>9 None</b>
Dwelling Units <b>1</b>	1.HWBB 5.FWA 9.No Heat	1.1/4 Fin 4.Full Fin 7.
Other Units <b>0</b>	2.HWCI 6.GravWA 11.	2.1/2 Fin 5.FI/Stair 8.
Stories <b>4 One &amp; 1/2 Story</b>	3.H Pump 7.Electric 12.	3.3/4 Fin 6. 9.None
1.1 4.1.5 7.4	Cool Type <b>0% 9 None</b>	Insulation <b>1 Full</b>
2.2 5.1.75 8.20	1.Refrig 4.W&C Air 7.	1.Full 4.Minimal 7.
3.3 6.2.5 9.Yurt	2.Evapor 5. 8.	2.Heavy 5. 8.
Exterior Walls <b>1 Wood Siding</b>	3.H Pump 6. 9.None	3.Capped 6. 9.None
0.Not Code 4.Asbestos 8.Concrete	Kitchen Style <b>2 Typical</b>	Unfinished % <b>0%</b>
1.Wood 5.Stucco 9.Other	1.Modern 4.Obsolete 7.	Grade & Factor <b>3 Average 110%</b>
2.Vin/Al 6.Brick 10.Board B	2.Typical 5. 8.	1.E Grade 4.B Grade 7.
3.Compos. 7.Stone 12.	3.Old Type 6. 9.None	2.D Grade 5.A Grade 8.
Roof Surface <b>1 Asphalt Shingles</b>	Bath(s) Style <b>2 Typical Bath(s)</b>	3.C Grade 6.AA Grade 9.Same
1.Asphalt 4.Composit 7.	1.Modern 4.Obsolete 7.	SQFT (Footprint) <b>1280</b>
2.Slate 5.Wood 8.	2.Typical 5. 8.	Condition <b>4 Average</b>
3.Metal 6.Other 9.	3.Old Type 6. 9.None	1.Poor 4.Avg 7.V G
SF Masonry Trim <b>0</b>	# Rooms <b>6</b>	2.Fair 5.Avg+ 8.Exc
SEPTIC DESIGN <b>0</b>	# Bedrooms <b>3</b>	3.Avg- 6.Good 9.Same
BLDG PERMIT <b>0</b>	# Full Baths <b>2</b>	Phys. % Good <b>0%</b>
Year Built <b>1993</b>	# Half Baths <b>1</b>	Funct. % Good <b>100%</b>
Year Remodeled <b>0</b>	# Addn Fixtures <b>0</b>	Functional Code <b>9 None</b>
Foundation <b>1 Concrete</b>	# Fireplaces <b>0</b>	1.Incomp 4.Delap 7.No Power
1.Concrete 4.Wood 7.	 <p><b>TRIO</b> Software A Division of Harris Computer Systems</p>	2.O-Built 5.Bsmt 8.LongTerm
2.C Block 5.Slab 8.		3.Damage 6.Dbwd 9.None
3.Br/Stone 6.Piers 9.		Econ. % Good <b>100%</b>
Basement <b>4 Full Basement</b>		Economic Code <b>None</b>
1.1/4 Bmt 4.Full Bmt 7.		0.None 3.No Power 7.
2.1/2 Bmt 5.None 8.		1.Location 4.Generate 8.
3.3/4 Bmt 6. 9.None		2.Encroach 9.None 9.
Bsmt Gar # Cars <b>0</b>		Entrance Code <b>3 Information Only</b>
Wet Basement <b>1 Dry Basement</b>		1.Interior 4.Vacant 7.Entered
1.Dry 4. 7.		2.Refusal 5.Estimate 8.No
2.Damp 5. 8.	3.Informed 6.Reviewed 9.Land	
3.Wet 6. 9.	Information Code <b>1 Owner</b>	
	1.Owner 4.Agent 7.	
	2.Relative 5.Estimate 8.	
	3.Tenant 6.Other 9.	

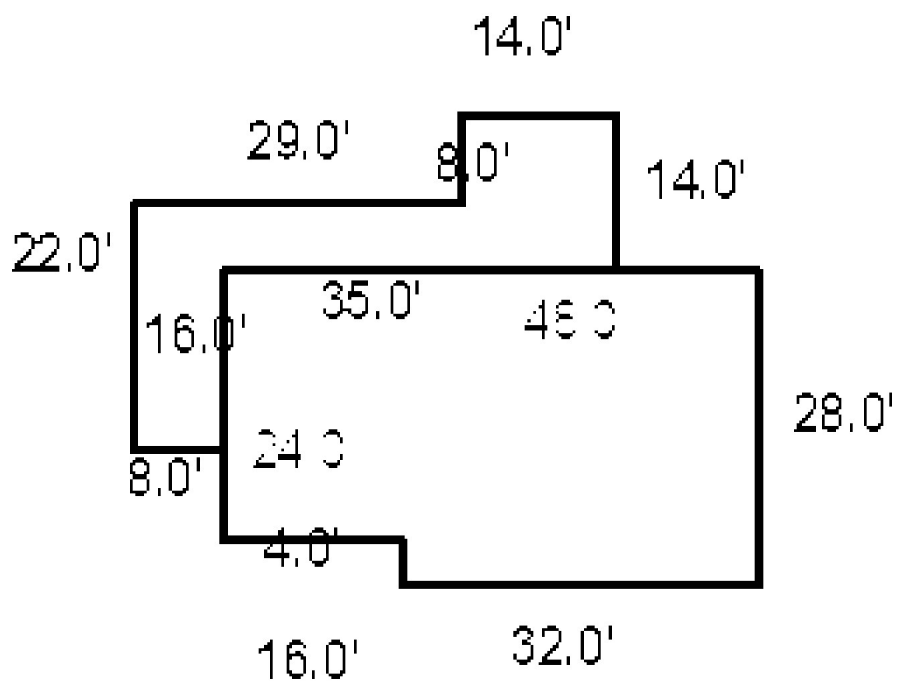

Date Inspected 4/28/2020

**Additions, Outbuildings & Improvements**

Type	Year	Units	Grade	Cond	Phys.	Funct.	Sound Value
68 Wood Deck	0	519	0 0	0	0 %	0 %	
66 Pole Barn	2018	288	3 100	3	0 %	100 %	
					%	%	
					%	%	
					%	%	
					%	%	
					%	%	
					%	%	
					%	%	
					%	%	
					%	%	





**Bowdoin**

Map Lot 14-33-04

Account 1418

Location 291 DEAD RIVER RD

Card 1 Of 1 7/22/2022

Building Style <b>8 Log Home</b>	SF Bsmt Living <b>0</b>	Layout <b>1 Typical</b>
0.Not Code 4.Cape 8.Log	Fin Bsmt Grade <b>0 0</b>	1.Typical 4. 7.
1.Conv. 5.Garrison 9.Other	OCCUPANCY <b>0</b>	2.Inadeq 5. 8.
2.Ranch 6.Split 10.DW	Heat Type <b>100% 1 Hot Water BB</b>	3.Pool 6. 9.
3.R Ranch 7.Contemp 11.Church	0.Not Code 4.Steam 8.FI/Wall	Attic <b>2 1/2 Finished</b>
Dwelling Units <b>1</b>	1.HWBB 5.FWA 9.No Heat	1.1/4 Fin 4.Full Fin 7.
Other Units <b>0</b>	2.HWCI 6.GravWA 11.	2.1/2 Fin 5.FI/Stair 8.
Stories <b>1 One Story</b>	3.H Pump 7.Electric 12.	3.3/4 Fin 6. 9.None
1.1 4.1.5 7.4	Cool Type <b>0% 9 None</b>	Insulation <b>1 Full</b>
2.2 5.1.75 8.20	1.Refrig 4.W&C Air 7.	1.Full 4.Minimal 7.
3.3 6.2.5 9.Yurt	2.Evapor 5. 8.	2.Heavy 5. 8.
Exterior Walls <b>1 Wood Siding</b>	3.H Pump 6. 9.None	3.Capped 6. 9.None
0.Not Code 4.Asbestos 8.Concrete	Kitchen Style <b>2 Typical</b>	Unfinished % <b>0%</b>
1.Wood 5.Stucco 9.Other	1.Modern 4.Obsolete 7.	Grade & Factor <b>3 Average 95%</b>
2.Vin/Al 6.Brick 10.Board B	2.Typical 5. 8.	1.E Grade 4.B Grade 7.
3.Compos. 7.Stone 12.	3.Old Type 6. 9.None	2.D Grade 5.A Grade 8.
Roof Surface <b>1 Asphalt Shingles</b>	Bath(s) Style <b>2 Typical Bath(s)</b>	3.C Grade 6.AA Grade 9.Same
1.Asphalt 4.Composit 7.	1.Modern 4.Obsolete 7.	SQFT (Footprint) <b>936</b>
2.Slate 5.Wood 8.	2.Typical 5. 8.	Condition <b>4 Average</b>
3.Metal 6.Other 9.	3.Old Type 6. 9.None	1.Poor 4.Avg 7.V G
SF Masonry Trim <b>0</b>	# Rooms <b>6</b>	2.Fair 5.Avg+ 8.Exc
SEPTIC DESIGN <b>0</b>	# Bedrooms <b>3</b>	3.Avg- 6.Good 9.Same
BLDG PERMIT <b>0</b>	# Full Baths <b>2</b>	Phys. % Good <b>0%</b>
Year Built <b>1997</b>	# Half Baths <b>0</b>	Funct. % Good <b>100%</b>
Year Remodeled <b>0</b>	# Addn Fixtures <b>0</b>	Functional Code <b>9 None</b>
Foundation <b>5 Concrete Slab</b>	# Fireplaces <b>1</b>	1.Incomp 4.Delap 7.No Power
1.Concrete 4.Wood 7.		2.O-Built 5.Bsmt 8.LongTerm
2.C Block 5.Slab 8.		3.Damage 6.Dbwd 9.None
3.Br/Stone 6.Piers 9.		Econ. % Good <b>100%</b>
Basement <b>9 No Basement</b>		Economic Code <b>None</b>
1.1/4 Bmt 4.Full Bmt 7.		0.None 3.No Power 7.
2.1/2 Bmt 5.None 8.		1.Location 4.Generate 8.
3.3/4 Bmt 6. 9.None		2.Encroach 9.None 9.
Bsmt Gar # Cars <b>0</b>		Entrance Code <b>3 Information Only</b>
Wet Basement <b>0</b>		1.Interior 4.Vacant 7.Entered
1.Dry 4. 7.		2.Refusal 5.Estimate 8.No
2.Damp 5. 8.		3.Informed 6.Reviewed 9.Land
3.Wet 6. 9.		Information Code <b>1 Owner</b>
		1.Owner 4.Agent 7.
		2.Relative 5.Estimate 8.
		3.Tenant 6.Other 9.

Date Inspected 4/20/2006

**Additions, Outbuildings & Improvements**

Type	Year	Units	Grade	Cond	Phys.	Funct.	Sound Value
1 One Story Frame	2008	619	3 100	4	0 %	100 %	
21 Open Frame	1997	440	3 100	4	0 %	100 %	
69 Workshop	2005	1189	3 100	4	0 %	100 %	
24 Frame Shed	0				%	%	200
24 Frame Shed	0				%	%	500
70 Shed Roof	2008	576	3 100	4	0 %	100 %	
47 Catherdal Ceiling	1997	468	3 100	4	0 %	100 %	
					%	%	
					%	%	
					%	%	

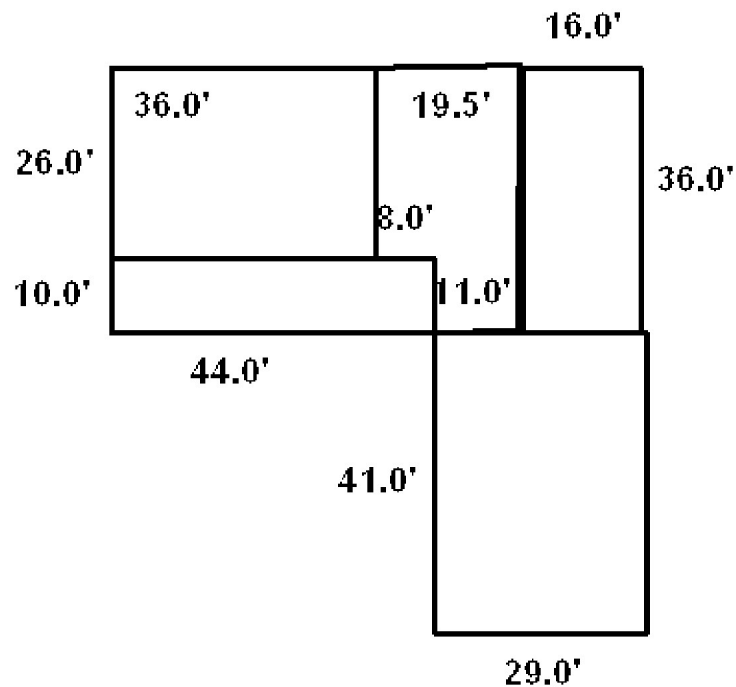



AGATE, MICHELLE  
297 DEAD RIVER RD  
BOWDOIN ME 04287

B3063P35 B3159P70 B3596P342

Previous Owner  
LIBBY, JONATHAN M.  
15 MERRYMEETING DR

PORTLAND ME 04103 3959  
Sale Date: 5/29/2014

Previous Owner  
LIBBY, JONATHAN M.  
297 DEAD RIVER RD

BOWDOIN ME 04287

Inspection Witnessed By:

X	Date
No./Date	Description
	Date Insp.

Notes:

**Bowdoin**

Property Data			Assessment Record						
Neighborhood <b>14 Map 14</b>			Year	Land	Buildings	Exempt	Total		
Tree Growth Year <b>0</b>			2009	42,200	161,160	10,000	193,360		
Farmland Yr <b>0</b>			2010	42,200	161,160	10,000	193,360		
Open Space Yr <b>0</b>			2011	42,200	161,160	10,000	193,360		
Zone/Land Use <b>11 Residential 1</b>			2012	49,200	161,160	10,000	200,360		
Secondary Zone			2013	49,200	162,340	10,000	201,540		
Topography			2014	49,200	162,340	10,000	201,540		
1.Level 4.Below St 7.LevelBog			2015	49,200	128,730	0	177,930		
2.Rolling 5.Low 8.Conform			2016	49,200	128,730	0	177,930		
3.Above St 6.FZone 9.Non-Confor			2017	49,200	128,730	0	177,930		
Utilities			2018	49,200	128,730	0	177,930		
1.Public 4.Dr Well 7.Cesspool			2019	49,200	128,730	0	177,930		
2.Water 5.Dug Well 8.			2020	49,200	128,730	0	177,930		
3.Sewer 6.Septic 9.None			2021	49,200	128,730	0	177,930		
Street <b>5 Right-Of-Way</b>			2022	49,200	119,890	0	169,090		
1.Paved 4.Proposed 7.MHG			<b>Land Data</b>						
2.Semi Imp 5.R/O/W 8.DIS									
3.Gravel 6.MHP 9.None			<b>Front Foot</b>	<b>Type</b>	<b>Effective</b>		<b>Influence</b>		<b>Influence Codes</b>
TG PLAN YEAR <b>0</b>			11.Road Frontage		<b>Frontage</b>	<b>Depth</b>	<b>Factor</b>	<b>Code</b>	
Tif District # <b>0</b>			12.Delta Triangle						1.Unimproved
<b>Sale Data</b>			13.Nabla Triangle						2.Excess Frtg
Sale Date <b>5/29/2014</b>			14.Rear Land						3.Topography
Price <b>157,000</b>			15.Miscellaneous						4.Size/Shape
Sale Type <b>2 Land &amp; Buildings</b>									5.Access
1.Land 4.Mobile 7.C/I L&B									6.Restriction
2.L & B 5.Other 8.			<b>Square Foot</b>	<b>Square Feet</b>					7.Open Space
3.Building 6.C/I Land 9.			16.Regular Lot						8.View/Environ
Financing <b>9 Unknown</b>			17.Secondary Lot						9.Fract Share
1.Convent 4.Seller 7.			18.Hydro Facility						<b>Acres</b>
2.FHA/VA 5.Private 8.			19.Improvements						30.Rear Land 3
3.Assumed 6.Cash 9.Unknown			20.Base 3 (Fract)						31.Tillable
Validity <b>9 Short Sale</b>									32.Pasture
1.Valid 4.Split 7.Renovate			<b>Fract. Acre</b>	<b>Acres/Sites</b>					33.Orchard
2.Related 5.Partial 8.Other			21.Base 1 (Fract)	51	1.00	100	%	0	34.Softwood F&O
3.Distress 6.Exempt 9.Short			22.Base 2 (Fract)	28	5.50	100	%	0	35.Mixed Wood F&O
Verified <b>5 Public Record</b>			23.Base 3	44	1.00	100	%	0	36.Hardwood F&O
1.Buyer 4.Agent 7.Family			<b>Acres</b>						37.Softwood TG
2.Seller 5.Pub Rec 8.Other			24.Base 1						38.Mixed Wood TG
3.Lender 6.MLS 9.			25.Base 2						39.Hardwood TG
			26.Frontage 1						40.Wasteland
			27.Rear Land 4						41.Commercial
			28.Rear Land 1						42.2nd Site
			29.Rear Land 2						43.Post Rd
			<b>Total Acreage</b>		6.50				44.Lot Improvemen
									45.Subdivision Lo
									46.Golf Course

### Bowdoin

Map Lot 14-33-05

Account 1419

Location 297 DEAD RIVER RD

Card 1 Of 1 7/22/2022

Building Style <b>7 Contemporary</b>	SF Bsmt Living <b>0</b>	Layout <b>1 Typical</b>
0.Not Code 4.Cape 8.Log	Fin Bsmt Grade <b>0 0</b>	1.Typical 4. 7.
1.Conv. 5.Garrison 9.Other	OCCUPANCY <b>0</b>	2.Inadeq 5. 8.
2.Ranch 6.Split 10.DW	Heat Type <b>100% 1 Hot Water BB</b>	3.Poor 6. 9.
3.R Ranch 7.Contemp 11.Church	0.Not Code 4.Steam 8.FI/Wall	Attic <b>9 None</b>
Dwelling Units <b>1</b>	1.HWBB 5.FWA 9.No Heat	1.1/4 Fin 4.Full Fin 7.
Other Units <b>0</b>	2.HWCI 6.GravWA 11.	2.1/2 Fin 5.FI/Stair 8.
Stories <b>4 One &amp; 1/2 Story</b>	3.H Pump 7.Electric 12.	3.3/4 Fin 6. 9.None
1.1 4.1.5 7.4	Cool Type <b>0% 9 None</b>	Insulation <b>1 Full</b>
2.2 5.1.75 8.20	1.Refrig 4.W&C Air 7.	1.Full 4.Minimal 7.
3.3 6.2.5 9.Yurt	2.Evapor 5. 8.	2.Heavy 5. 8.
Exterior Walls <b>1 Wood Siding</b>	3.H Pump 6. 9.None	3.Capped 6. 9.None
0.Not Code 4.Asbestos 8.Concrete	Kitchen Style <b>2 Typical</b>	Unfinished % <b>0%</b>
1.Wood 5.Stucco 9.Other	1.Modern 4.Obsolete 7.	Grade & Factor <b>3 Average 100%</b>
2.Vin/Al 6.Brick 10.Board B	2.Typical 5. 8.	1.E Grade 4.B Grade 7.
3.Compos. 7.Stone 12.	3.Old Type 6. 9.None	2.D Grade 5.A Grade 8.
Roof Surface <b>1 Asphalt Shingles</b>	Bath(s) Style <b>2 Typical Bath(s)</b>	3.C Grade 6.AA Grade 9.Same
1.Asphalt 4.Composit 7.	1.Modern 4.Obsolete 7.	SQFT (Footprint) <b>1024</b>
2.Slate 5.Wood 8.	2.Typical 5. 8.	Condition <b>3 Below Average</b>
3.Metal 6.Other 9.	3.Old Type 6. 9.None	1.Poor 4.Avg 7.V G
SF Masonry Trim <b>0</b>	# Rooms <b>5</b>	2.Fair 5.Avg+ 8.Exc
SEPTIC DESIGN <b>0</b>	# Bedrooms <b>3</b>	3.Avg- 6.Good 9.Same
BLDG PERMIT <b>0</b>	# Full Baths <b>2</b>	Phys. % Good <b>0%</b>
Year Built <b>1988</b>	# Half Baths <b>0</b>	Funct. % Good <b>100%</b>
Year Remodeled <b>0</b>	# Addn Fixtures <b>0</b>	Functional Code <b>9 None</b>
Foundation <b>5 Concrete Slab</b>	# Fireplaces <b>0</b>	1.Incomp 4.Delap 7.No Power
1.Concrete 4.Wood 7.		2.O-Built 5.Bsmt 8.LongTerm
2.C Block 5.Slab 8.		3.Damage 6.Dbwd 9.None
3.Br/Stone 6.Piers 9.		Econ. % Good <b>100%</b>
Basement <b>5 Crawl Space</b>		Economic Code <b>None</b>
1.1/4 Bmt 4.Full Bmt 7.		0.None 3.No Power 7.
2.1/2 Bmt 5.None 8.		1.Location 4.Generate 8.
3.3/4 Bmt 6. 9.None		2.Encroach 9.None 9.
Bsmt Gar # Cars <b>0</b>		Entrance Code <b>5 Estimated</b>
Wet Basement <b>0</b>		1.Interior 4.Vacant 7.Entered
1.Dry 4. 7.		2.Refusal 5.Estimate 8.No
2.Damp 5. 8.		3.Informed 6.Reviewed 9.Land
3.Wet 6. 9.		Information Code <b>5 Estimate</b>
		1.Owner 4.Agent 7.
		2.Relative 5.Estimate 8.
		3.Tenant 6.Other 9.

Date Inspected 4/24/2009

#### Additions, Outbuildings & Improvements

Type	Year	Units	Grade	Cond	Phys.	Funct.	Sound Value
30 Detached Garage	1988	784	2 100	3	0 %	100 %	
24 Frame Shed	1992	100	2 100	3	0 %	100 %	
22 Encl Frame Porch	1992	52	3 100	3	0 %	100 %	
					%	%	
					%	%	
					%	%	
					%	%	
					%	%	
					%	%	
					%	%	
					%	%	
					%	%	

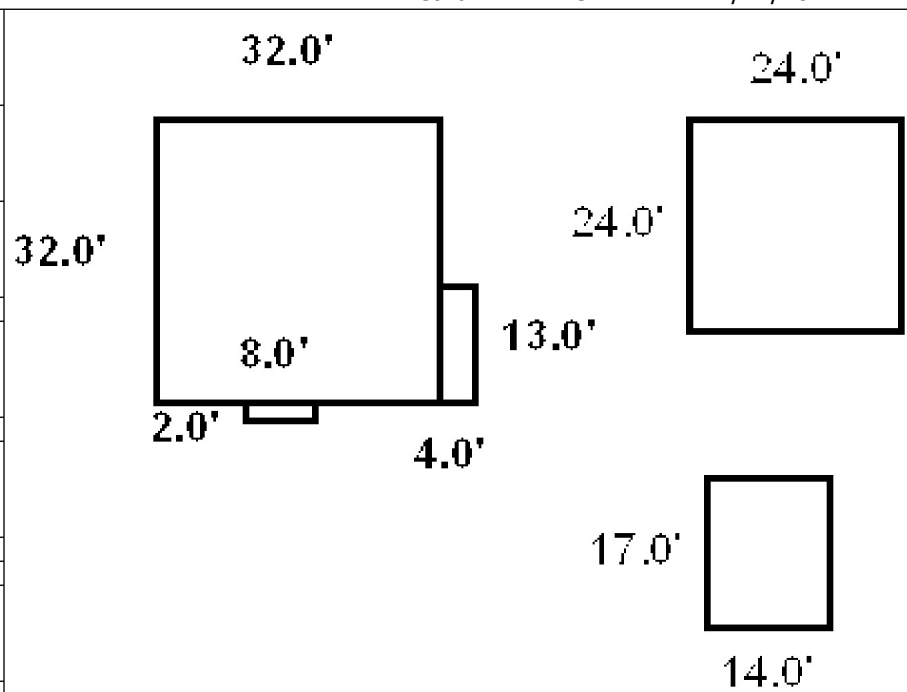

NEWCOMB, ADAM P  
NEWCOMB, ERIN M  
251 DEAD RIVER ROAD  
BOWDOIN ME 04287

B1593P89 B3457P81

Previous Owner  
CHASE, MICHAEL D.  
CHASE, SUZANNE Y  
251 DEAD RIVER ROAD  
BOWDOIN ME 04287  
Sale Date: 12/18/2012

Inspection Witnessed By:

X	Date
No./Date	Description
	Date Insp.

Notes:

**Bowdoin**

Property Data			Assessment Record						
Neighborhood <b>14 Map 14</b>			Year	Land	Buildings	Exempt	Total		
Tree Growth Year <b>0</b>			2009	62,480	144,070	0	206,550		
Farmland Yr <b>0</b>			2010	62,480	144,070	0	206,550		
Open Space Yr <b>0</b>			2011	62,480	144,070	0	206,550		
Zone/Land Use <b>11 Residential 1</b>			2012	62,480	144,070	0	206,550		
Secondary Zone			2013	62,480	144,070	0	206,550		
Topography			2014	62,480	144,070	0	206,550		
1.Level 4.Below St 7.LevelBog			2015	62,480	144,070	0	206,550		
2.Rolling 5.Low 8.Conform			2016	62,480	144,070	0	206,550		
3.Above St 6.FZone 9.Non-Confor			2017	62,480	144,070	0	206,550		
Utilities			2018	62,480	144,070	0	206,550		
1.Public 4.Dr Well 7.Cesspool			2019	62,480	144,070	0	206,550		
2.Water 5.Dug Well 8.			2020	62,480	144,070	0	206,550		
3.Sewer 6.Septic 9.None			2021	62,480	144,070	0	206,550		
Street <b>1 Paved</b>			2022	62,480	137,670	0	200,150		
1.Paved 4.Proposed 7.MHG			<b>Land Data</b>						
2.Semi Imp 5.R/O/W 8.DIS									
3.Gravel 6.MHP 9.None			<b>Front Foot</b>	<b>Type</b>	<b>Effective</b>		<b>Influence</b>		<b>Influence Codes</b>
TG PLAN YEAR <b>0</b>			11.Road Frontage		<b>Frontage</b>	<b>Depth</b>	<b>Factor</b>	<b>Code</b>	
Tif District # <b>0</b>			12.Delta Triangle						1.Unimproved
<b>Sale Data</b>			13.Nabla Triangle						2.Excess Frtg
Sale Date <b>12/18/2012</b>			14.Rear Land						3.Topography
Price <b>160,000</b>			15.Miscellaneous						4.Size/Shape
Sale Type <b>2 Land &amp; Buildings</b>									5.Access
1.Land 4.Mobile 7.C/I L&B									6.Restriction
2.L & B 5.Other 8.			<b>Square Foot</b>	<b>Square Feet</b>					7.Open Space
3.Building 6.C/I Land 9.			16.Regular Lot						8.View/Environ
Financing <b>9 Unknown</b>			17.Secondary Lot						9.Fract Share
1.Convent 4.Seller 7.			18.Hydro Facility						<b>Acres</b>
2.FHA/VA 5.Private 8.			19.Improvements						30.Rear Land 3
3.Assumed 6.Cash 9.Unknown			20.Base 3 (Fract)						31.Tillable
Validity <b>1 Arms Length Sale</b>									32.Pasture
1.Valid 4.Split 7.Renovate			<b>Fract. Acre</b>	<b>Acres/Sites</b>					33.Orchard
2.Related 5.Partial 8.Other			21.Base 1 (Fract)	24	1.00	100	%	0	34.Softwood F&O
3.Distress 6.Exempt 9.Short			22.Base 2 (Fract)	28	10.70	100	%	0	35.Mixed Wood F&O
Verified <b>5 Public Record</b>			23.Base 3	44	1.00	100	%	0	36.Hardwood F&O
1.Buyer 4.Agent 7.Family			<b>Acres</b>	52	360.00	100	%	0	37.Softwood TG
2.Seller 5.Pub Rec 8.Other			24.Base 1						38.Mixed Wood TG
3.Lender 6.MLS 9.			25.Base 2						39.Hardwood TG
			26.Frontage 1						40.Wasteland
			27.Rear Land 4						41.Commercial
			28.Rear Land 1						42.2nd Site
			29.Rear Land 2						43.Post Rd
			<b>Total Acreage</b>		<b>11.70</b>				44.Lot Improvemen
									45.Subdivision Lo
									46.Golf Course

**Bowdoin**

Map Lot 14-33-06

Account 1420

Location 251 DEAD RIVER RD

Card 1 Of 1 7/22/2022

Building Style <b>2 Ranch</b>	SF Bsmt Living <b>0</b>	Layout <b>1 Typical</b>
0.Not Code 4.Cape 8.Log	Fin Bsmt Grade <b>0 0</b>	1.Typical 4. 7.
1.Conv. 5.Garrison 9.Other	OCCUPANCY <b>0</b>	2.Inadeq 5. 8.
2.Ranch 6.Split 10.DW	Heat Type <b>100% 1 Hot Water BB</b>	3.Poor 6. 9.
3.R Ranch 7.Contemp 11.Church	0.Not Code 4.Steam 8.F/Wall	Attic <b>9 None</b>
Dwelling Units <b>1</b>	1.HWBB 5.FWA 9.No Heat	1.1/4 Fin 4.Full Fin 7.
Other Units <b>0</b>	2.HWCI 6.GravWA 11.	2.1/2 Fin 5.F/Stair 8.
Stories <b>1 One Story</b>	3.H Pump 7.Electric 12.	3.3/4 Fin 6. 9.None
1.1 4.1.5 7.4	Cool Type <b>0% 9 None</b>	Insulation <b>1 Full</b>
2.2 5.1.75 8.20	1.Refrig 4.W&C Air 7.	1.Full 4.Minimal 7.
3.3 6.2.5 9.Yurt	2.Evapor 5. 8.	2.Heavy 5. 8.
Exterior Walls <b>2 Vinyl/Aluminum</b>	3.H Pump 6. 9.None	3.Capped 6. 9.None
0.Not Code 4.Asbestos 8.Concrete	Kitchen Style <b>2 Typical</b>	Unfinished % <b>0%</b>
1.Wood 5.Stucco 9.Other	1.Modern 4.Obsolete 7.	Grade & Factor <b>3 Average 105%</b>
2.Vin/Al 6.Brick 10.Board B	2.Typical 5. 8.	1.E Grade 4.B Grade 7.
3.Compos. 7.Stone 12.	3.Old Type 6. 9.None	2.D Grade 5.A Grade 8.
Roof Surface <b>1 Asphalt Shingles</b>	Bath(s) Style <b>2 Typical Bath(s)</b>	3.C Grade 6.AA Grade 9.Same
1.Asphalt 4.Composit 7.	1.Modern 4.Obsolete 7.	SQFT (Footprint) <b>1232</b>
2.Slate 5.Wood 8.	2.Typical 5. 8.	Condition <b>4 Average</b>
3.Metal 6.Other 9.	3.Old Type 6. 9.None	1.Poor 4.Avg 7.V G
SF Masonry Trim <b>0</b>	# Rooms <b>6</b>	2.Fair 5.Avg+ 8.Exc
SEPTIC DESIGN <b>0</b>	# Bedrooms <b>3</b>	3.Avg- 6.Good 9.Same
BLDG PERMIT <b>0</b>	# Full Baths <b>1</b>	Phys. % Good <b>0%</b>
Year Built <b>1999</b>	# Half Baths <b>0</b>	Funct. % Good <b>100%</b>
Year Remodeled <b>0</b>	# Addn Fixtures <b>0</b>	Functional Code <b>9 None</b>
Foundation <b>1 Concrete</b>	# Fireplaces <b>0</b>	1.Incomp 4.Delap 7.No Power
1.Concrete 4.Wood 7.	 <p><b>TRIO</b> Software A Division of Harris Computer Systems</p>	2.O-Built 5.Bsmt 8.LongTerm
2.C Block 5.Slab 8.		3.Damage 6.Dbwd 9.None
3.Br/Stone 6.Piers 9.		Econ. % Good <b>100%</b>
Basement <b>4 Full Basement</b>		Economic Code <b>None</b>
1.1/4 Bmt 4.Full Bmt 7.		0.None 3.No Power 7.
2.1/2 Bmt 5.None 8.		1.Location 4.Generate 8.
3.3/4 Bmt 6. 9.None		2.Encroach 9.None 9.
Bsmt Gar # Cars <b>0</b>		Entrance Code <b>3 Information Only</b>
Wet Basement <b>1 Dry Basement</b>		1.Interior 4.Vacant 7.Entered
1.Dry 4. 7.		2.Refusal 5.Estimate 8.No
2.Damp 5. 8.	3.Informed 6.Reviewed 9.Land	
3.Wet 6. 9.	Information Code <b>1 Owner</b>	
		1.Owner 4.Agent 7.
		2.Relative 5.Estimate 8.
		3.Tenant 6.Other 9.

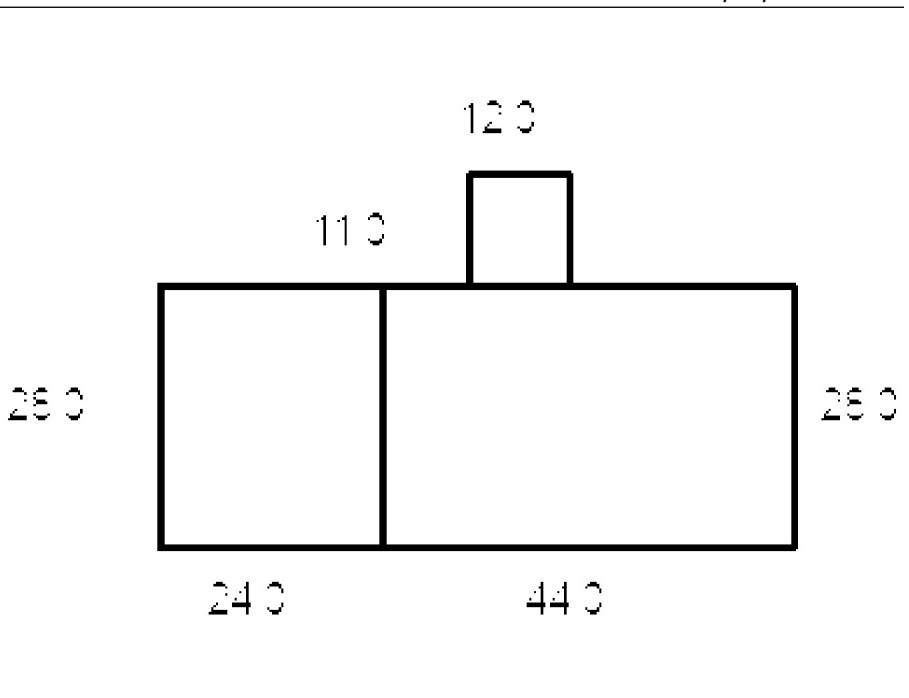

Date Inspected

**Additions, Outbuildings & Improvements**

Type	Year	Units	Grade	Cond	Phys.	Funct.	Sound Value
23 Attached Garage	0	672	0 0	0	0 %	0 %	
68 Wood Deck	0	132	0 0	0	0 %	0 %	
82 Gazabeo	0	121	0 0	0	0 %	0 %	
					%	%	
					%	%	
					%	%	
					%	%	
					%	%	
					%	%	
					%	%	
					%	%	



- 1.One Story Fram
- 2.Two Story Fram
- 3.Three Story Fr
- 4.1 & 1/2 Story
- 5.1 & 3/4 Story
- 6.2 & 1/2 Story
- 21.Open Frame Por
- 22.Encl Frame Por
- 23.Attached Garag
- 24.Frame Shed
- 25.Frame Bay Wind
- 26.1SFr Overhang
- 27.Unfin Basement
- 28.Unfinished Att
- 29.Finished Attic

BISHOP REVOCABLE TRUST, TRUSTEE OF THE ROBERT  
42 BISHOP'S WAY  
BOWDOIN ME 04287

B2484P54 B2019RP3633

Property Data			Assessment Record				
Neighborhood <b>14 Map 14</b>			Year	Land	Buildings	Exempt	Total
Tree Growth Year <b>0</b>			2009	44,580	117,410	0	161,990
Farmland Yr <b>0</b>			2010	44,580	117,410	0	161,990
Open Space Yr <b>0</b>			2011	44,580	117,410	0	161,990
Zone/Land Use <b>11 Residential 1</b>			2012	51,580	117,410	0	168,990
Secondary Zone			2013	51,580	117,410	0	168,990
Topography			2014	51,580	117,410	0	168,990
1.Level 4.Below St 7.LevelBog			2015	51,580	117,410	0	168,990
2.Rolling 5.Low 8.Conform			2016	51,580	117,410	0	168,990
3.Above St 6.FZone 9.Non-Confor			2017	51,580	117,410	0	168,990
Utilities			2018	51,580	117,410	0	168,990
1.Public 4.Dr Well 7.Cesspool			2019	51,580	117,410	0	168,990
2.Water 5.Dug Well 8.			2020	51,580	117,410	0	168,990
3.Sewer 6.Septic 9.None			2021	51,580	117,410	0	168,990
Street <b>5 Right-Of-Way</b>			2022	51,580	112,310	0	163,890

Inspection Witnessed By:

X		Date
No./Date	Description	Date Insp.

Notes:

Land Data						
Front Foot	Type	Effective		Influence		Influence Codes
		Frontage	Depth	Factor	Code	
11.Road Frontage				%		1.Unimproved
12.Delta Triangle				%		2.Excess Frtg
13.Nabla Triangle				%		3.Topography
14.Rear Land				%		4.Size/Shape
15.Miscellaneous				%		5.Access
				%		6.Restriction
				%		7.Open Space
				%		8.View/Environ
				%		9.Fract Share
Square Foot		Square Feet		Acres		Acres
16.Regular Lot				%		
17.Secondary Lot				%		31.Tillable
18.Hydro Facility				%		32.Pasture
19.Improvements				%		33.Orchard
20.Base 3 (Fract)				%		34.Softwood F&O
Fract. Acre		Acreage/Sites				
21.Base 1 (Fract)	51	1.00	100	%	0	
22.Base 2 (Fract)	28	7.20	100	%	0	36.Hardwood F&O
23.Base 3	44	1.00	100	%	0	37.Softwood TG
				%		38.Mixed Wood TG
				%		39.Hardwood TG
24.Base 1				%		40.Wasteland
25.Base 2				%		41.Commercial
26.Frontage 1				%		42.2nd Site
27.Rear Land 4				%		43.Post Rd
28.Rear Land 1				%		44.Lot Improvemen
29.Rear Land 2				%		45.Subdivision Lo
<b>Total Acreage</b>				8.20	46.Golf Course	

**Bowdoin**

**Bowdoin**

Map Lot 14-33-07

Account 1641

Location 42 BISHOP'S WAY

Card 1 Of 1 7/22/2022

Building Style <b>1 Conventional</b>	SF Bsmt Living <b>0</b>	Layout <b>1 Typical</b>
0.Not Code 4.Cape 8.Log	Fin Bsmt Grade <b>0 0</b>	1.Typical 4. 7.
1.Conv. 5.Garrison 9.Other	OCCUPANCY <b>0</b>	2.Inadeq 5. 8.
2.Ranch 6.Split 10.DW	Heat Type <b>100% 1 Hot Water BB</b>	3.Poor 6. 9.
3.R Ranch 7.Contemp 11.Church	0.Not Code 4.Steam 8.F/Wall	Attic <b>9 None</b>
Dwelling Units <b>1</b>	1.HWBB 5.FWA 9.No Heat	1.1/4 Fin 4.Full Fin 7.
Other Units <b>0</b>	2.HWCI 6.GravWA 11.	2.1/2 Fin 5.F/Stair 8.
Stories <b>1 One Story</b>	3.H Pump 7.Electric 12.	3.3/4 Fin 6. 9.None
1.1 4.1.5 7.4	Cool Type <b>0% 9 None</b>	Insulation <b>1 Full</b>
2.2 5.1.75 8.20	1.Refrig 4.W&C Air 7.	1.Full 4.Minimal 7.
3.3 6.2.5 9.Yurt	2.Evapor 5. 8.	2.Heavy 5. 8.
Exterior Walls <b>8 Concrete</b>	3.H Pump 6. 9.None	3.Capped 6. 9.None
0.Not Code 4.Asbestos 8.Concrete	Kitchen Style <b>2 Typical</b>	Unfinished % <b>10%</b>
1.Wood 5.Stucco 9.Other	1.Modern 4.Obsolete 7.	Grade & Factor <b>2 Fair 100%</b>
2.Vin/Al 6.Brick 10.Board B	2.Typical 5. 8.	1.E Grade 4.B Grade 7.
3.Compos. 7.Stone 12.	3.Old Type 6. 9.None	2.D Grade 5.A Grade 8.
Roof Surface <b>1 Asphalt Shingles</b>	Bath(s) Style <b>2 Typical Bath(s)</b>	3.C Grade 6.AA Grade 9.Same
1.Asphalt 4.Composit 7.	1.Modern 4.Obsolete 7.	SQFT (Footprint) <b>1792</b>
2.Slate 5.Wood 8.	2.Typical 5. 8.	Condition <b>4 Average</b>
3.Metal 6.Other 9.	3.Old Type 6. 9.None	1.Poor 4.Avg 7.V G
SF Masonry Trim <b>0</b>	# Rooms <b>6</b>	2.Fair 5.Avg+ 8.Exc
SEPTIC DESIGN <b>0</b>	# Bedrooms <b>3</b>	3.Avg- 6.Good 9.Same
BLDG PERMIT <b>0</b>	# Full Baths <b>1</b>	Phys. % Good <b>0%</b>
Year Built <b>2004</b>	# Half Baths <b>0</b>	Funct. % Good <b>100%</b>
Year Remodeled <b>0</b>	# Addn Fixtures <b>0</b>	Functional Code <b>9 None</b>
Foundation <b>5 Concrete Slab</b>	# Fireplaces <b>0</b>	1.Incomp 4.Delap 7.No Power
1.Concrete 4.Wood 7.	 <p><b>TRIO</b> Software A Division of Harris Computer Systems</p>	2.O-Built 5.Bsmt 8.LongTerm
2.C Block 5.Slab 8.		3.Damage 6.Dbwd 9.None
3.Br/Stone 6.Piers 9.		Econ. % Good <b>100%</b>
Basement <b>9 No Basement</b>		Economic Code <b>None</b>
1.1/4 Bmt 4.Full Bmt 7.		0.None 3.No Power 7.
2.1/2 Bmt 5.None 8.		1.Location 4.Generate 8.
3.3/4 Bmt 6. 9.None		2.Encroach 9.None 9.
Bsmt Gar # Cars <b>0</b>		Entrance Code <b>5 Estimated</b>
Wet Basement <b>0</b>		1.Interior 4.Vacant 7.Entered
1.Dry 4. 7.		2.Refusal 5.Estimate 8.No
2.Damp 5. 8.	3.Informed 6.Reviewed 9.Land	
3.Wet 6. 9.	Information Code <b>5 Estimate</b>	
	1.Owner 4.Agent 7.	
	2.Relative 5.Estimate 8.	
	3.Tenant 6.Other 9.	

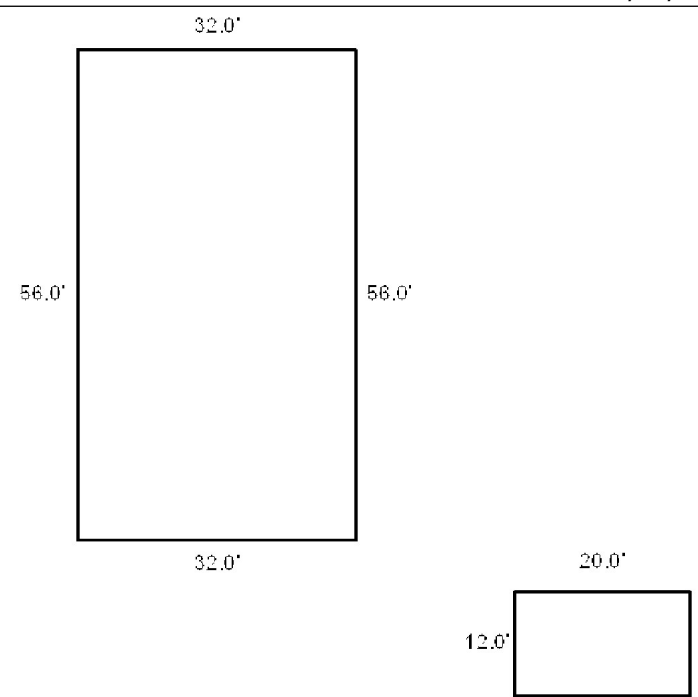

Date Inspected 4/20/2010

**Additions, Outbuildings & Improvements**

Type	Year	Units	Grade	Cond	Phys.	Funct.	Sound Value
24 Frame Shed	2008	240	3 100	3	0 %	100 %	
					%	%	
					%	%	
					%	%	
					%	%	
					%	%	
					%	%	
					%	%	
					%	%	
					%	%	
					%	%	



BURGESS, MARION H  
 BURGESS, RAYMOND N  
 281 DEAD RIVER RD  
 BOWDOIN ME 04287

B2420P131

Inspection Witnessed By:

No./Date	Description	Date Insp.
X		

Notes:

**Bowdoin**

Property Data			Assessment Record						
Neighborhood <b>14 Map 14</b>			Year	Land	Buildings	Exempt	Total		
Tree Growth Year <b>0</b>			2009	48,900	139,670	0	188,570		
Farmland Yr <b>0</b>			2010	48,900	139,670	0	188,570		
Open Space Yr <b>0</b>			2011	48,900	139,670	0	188,570		
Zone/Land Use <b>11 Residential 1</b>			2012	48,900	139,670	0	188,570		
Secondary Zone			2013	48,900	139,670	0	188,570		
			2014	48,900	139,670	0	188,570		
Topography			2015	48,900	139,670	0	188,570		
1.Level 4.Below St 7.LevelBog			2016	48,900	139,670	0	188,570		
2.Rolling 5.Low 8.Conform			2017	48,900	139,670	0	188,570		
3.Above St 6.FZone 9.Non-Confor			2018	48,900	139,670	0	188,570		
Utilities			2019	48,900	139,670	0	188,570		
1.Public 4.Dr Well 7.Cesspool			2020	48,900	139,670	0	188,570		
2.Water 5.Dug Well 8.			2021	48,900	139,670	0	188,570		
3.Sewer 6.Septic 9.None			2022	48,900	133,530	0	182,430		
Street <b>1 Paved</b>			<b>Land Data</b>						
1.Paved 4.Proposed 7.MHG			<b>Front Foot</b>	<b>Type</b>	<b>Effective</b>		<b>Influence</b>		<b>Influence Codes</b>
2.Semi Imp 5.R/O/W 8.DIS					Frontage	Depth	Factor	Code	
3.Gravel 6.MHP 9.None			11.Road Frontage					1.Unimproved	
TG PLAN YEAR <b>0</b>			12.Delta Triangle					2.Excess Frtg	
Tif District # <b>0</b>			13.Nabla Triangle					3.Topography	
<b>Sale Data</b>			14.Rear Land					4.Size/Shape	
Sale Date <b>6/30/2004</b>			15.Miscellaneous					5.Access	
Price <b>152,500</b>								6.Restriction	
Sale Type <b>2 Land &amp; Buildings</b>								7.Open Space	
1.Land 4.Mobile 7.C/I L&B			<b>Square Foot</b>	<b>Square Feet</b>				8.View/Environ	
2.L & B 5.Other 8.			16.Regular Lot					9.Fract Share	
3.Building 6.C/I Land 9.			17.Secondary Lot					<b>Acres</b>	
Financing			18.Hydro Facility					30.Rear Land 3	
1.Convent 4.Seller 7.			19.Improvements					31.Tillable	
2.FHA/VA 5.Private 8.			20.Base 3 (Fract)					32.Pasture	
3.Assumed 6.Cash 9.Unknown								33.Orchard	
Validity <b>1 Arms Length Sale</b>			<b>Fract. Acre</b>	<b>Acreage/Sites</b>				34.Softwood F&O	
1.Valid 4.Split 7.Renovate			21.Base 1 (Fract)	24	1.00	100	% 0	35.Mixed Wood F&O	
2.Related 5.Partial 8.Other			22.Base 2 (Fract)	28	1.00	100	% 0	36.Hardwood F&O	
3.Distress 6.Exempt 9.Short			23.Base 3	44	1.00	100	% 0	37.Softwood TG	
Verified			<b>Acres</b>					38.Mixed Wood TG	
1.Buyer 4.Agent 7.Family			24.Base 1					39.Hardwood TG	
2.Seller 5.Pub Rec 8.Other			25.Base 2					40.Wasteland	
3.Lender 6.MLS 9.			26.Frontage 1					41.Commercial	
			27.Rear Land 4					42.2nd Site	
			28.Rear Land 1					43.Post Rd	
			29.Rear Land 2					44.Lot Improvemen	
			<b>Total Acreage</b>		2.00			45.Subdivision Lo	
								46.Golf Course	

**Bowdoin**

Map Lot 14-33-08

Account 1415

Location 281 DEAD RIVER RD

Card 1 Of 1 7/22/2022

Building Style <b>2 Ranch</b>	SF Bsmt Living <b>0</b>	Layout <b>1 Typical</b>
0.Not Code 4.Cape 8.Log	Fin Bsmt Grade <b>0 0</b>	1.Typical 4. 7.
1.Conv. 5.Garrison 9.Other	OCCUPANCY <b>0</b>	2.Inadeq 5. 8.
2.Ranch 6.Split 10.DW	Heat Type <b>100% 1 Hot Water BB</b>	3.Poor 6. 9.
3.R Ranch 7.Contemp 11.Church	0.Not Code 4.Steam 8.FI/Wall	Attic <b>9 None</b>
Dwelling Units <b>1</b>	1.HWBB 5.FWA 9.No Heat	1.1/4 Fin 4.Full Fin 7.
Other Units <b>0</b>	2.HWCI 6.GravWA 11.	2.1/2 Fin 5.FI/Stair 8.
Stories <b>1 One Story</b>	3.H Pump 7.Electric 12.	3.3/4 Fin 6. 9.None
1.1 4.1.5 7.4	Cool Type <b>0% 9 None</b>	Insulation <b>1 Full</b>
2.2 5.1.75 8.20	1.Refrig 4.W&C Air 7.	1.Full 4.Minimal 7.
3.3 6.2.5 9.Yurt	2.Evapor 5. 8.	2.Heavy 5. 8.
Exterior Walls <b>2 Vinyl/Aluminum</b>	3.H Pump 6. 9.None	3.Capped 6. 9.None
0.Not Code 4.Asbestos 8.Concrete	Kitchen Style <b>2 Typical</b>	Unfinished % <b>0%</b>
1.Wood 5.Stucco 9.Other	1.Modern 4.Obsolete 7.	Grade & Factor <b>3 Average 105%</b>
2.Vin/Al 6.Brick 10.Board B	2.Typical 5. 8.	1.E Grade 4.B Grade 7.
3.Compos. 7.Stone 12.	3.Old Type 6. 9.None	2.D Grade 5.A Grade 8.
Roof Surface <b>1 Asphalt Shingles</b>	Bath(s) Style <b>2 Typical Bath(s)</b>	3.C Grade 6.AA Grade 9.Same
1.Asphalt 4.Composit 7.	1.Modern 4.Obsolete 7.	SQFT (Footprint) <b>1176</b>
2.Slate 5.Wood 8.	2.Typical 5. 8.	Condition <b>4 Average</b>
3.Metal 6.Other 9.	3.Old Type 6. 9.None	1.Poor 4.Avg 7.V G
SF Masonry Trim <b>0</b>	# Rooms <b>9</b>	2.Fair 5.Avg+ 8.Exc
SEPTIC DESIGN <b>0</b>	# Bedrooms <b>4</b>	3.Avg- 6.Good 9.Same
BLDG PERMIT <b>0</b>	# Full Baths <b>2</b>	Phys. % Good <b>0%</b>
Year Built <b>2001</b>	# Half Baths <b>0</b>	Funct. % Good <b>100%</b>
Year Remodeled <b>0</b>	# Addn Fixtures <b>0</b>	Functional Code <b>9 None</b>
Foundation <b>1 Concrete</b>	# Fireplaces <b>0</b>	1.Incomp 4.Delap 7.No Power
1.Concrete 4.Wood 7.	 <p><b>TRIO</b> Software A Division of Harris Computer Systems</p>	2.O-Built 5.Bsmt 8.LongTerm
2.C Block 5.Slab 8.		3.Damage 6.Dbwd 9.None
3.Br/Stone 6.Piers 9.		Econ. % Good <b>100%</b>
Basement <b>4 Full Basement</b>		Economic Code <b>None</b>
1.1/4 Bmt 4.Full Bmt 7.		0.None 3.No Power 7.
2.1/2 Bmt 5.None 8.		1.Location 4.Generate 8.
3.3/4 Bmt 6. 9.None		2.Encroach 9.None 9.
Bsmt Gar # Cars <b>0</b>		Entrance Code <b>5 Estimated</b>
Wet Basement <b>2 Damp Basement</b>		1.Interior 4.Vacant 7.Entered
1.Dry 4. 7.		2.Refusal 5.Estimate 8.No
2.Damp 5. 8.	3.Informed 6.Reviewed 9.Land	
3.Wet 6. 9.	Information Code <b>5 Estimate</b>	
	1.Owner 4.Agent 7.	
	2.Relative 5.Estimate 8.	
	3.Tenant 6.Other 9.	

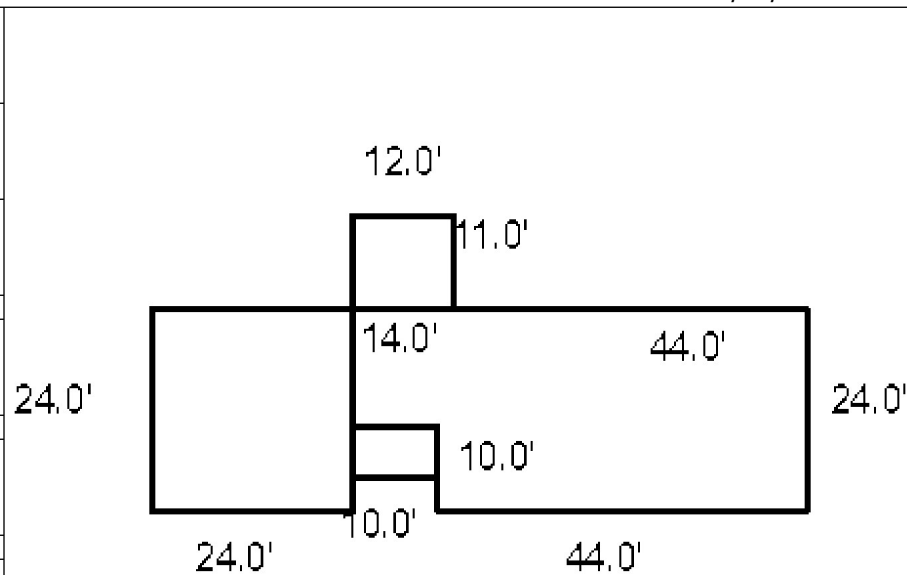

Date Inspected

**Additions, Outbuildings & Improvements**

Type	Year	Units	Grade	Cond	Phys.	Funct.	Sound Value
21 Open Frame	0	60	3 100	4	0 %	100 %	
23 Attached Garage	0	576	3 100	4	0 %	100 %	
68 Wood Deck	0	132	3 100	4	0 %	100 %	
					%	%	
					%	%	
					%	%	
					%	%	
					%	%	
					%	%	
					%	%	
					%	%	

- 1.One Story Fram
- 2.Two Story Fram
- 3.Three Story Fr
- 4.1 & 1/2 Story
- 5.1 & 3/4 Story
- 6.2 & 1/2 Story
- 21.Open Frame Por
- 22.Encl Frame Por
- 23.Attached Garag
- 24.Frame Shed
- 25.Frame Bay Wind
- 26.1SFr Overhang
- 27.Unfin Basement
- 28.Unfinished Att
- 29.Finished Attic